Tompkins Center for History and Culture

Tompkins-Center.net

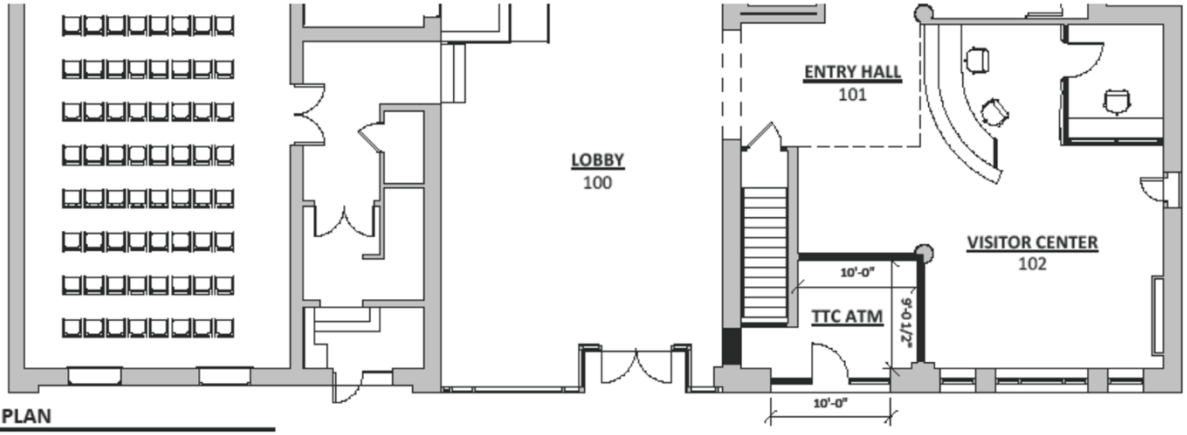

A PLAN
NTS

B ELEVATION - COMMONS
NTS

STREAM COLLABORATIVE
architecture + landscape architecture dpc

©STREAM Collaborative Architecture + Landscape Architecture DPC

p: 607.216.8802 | WWW.STREAMCOLAB.COM

TOMPKINS
Center for
History
& Culture

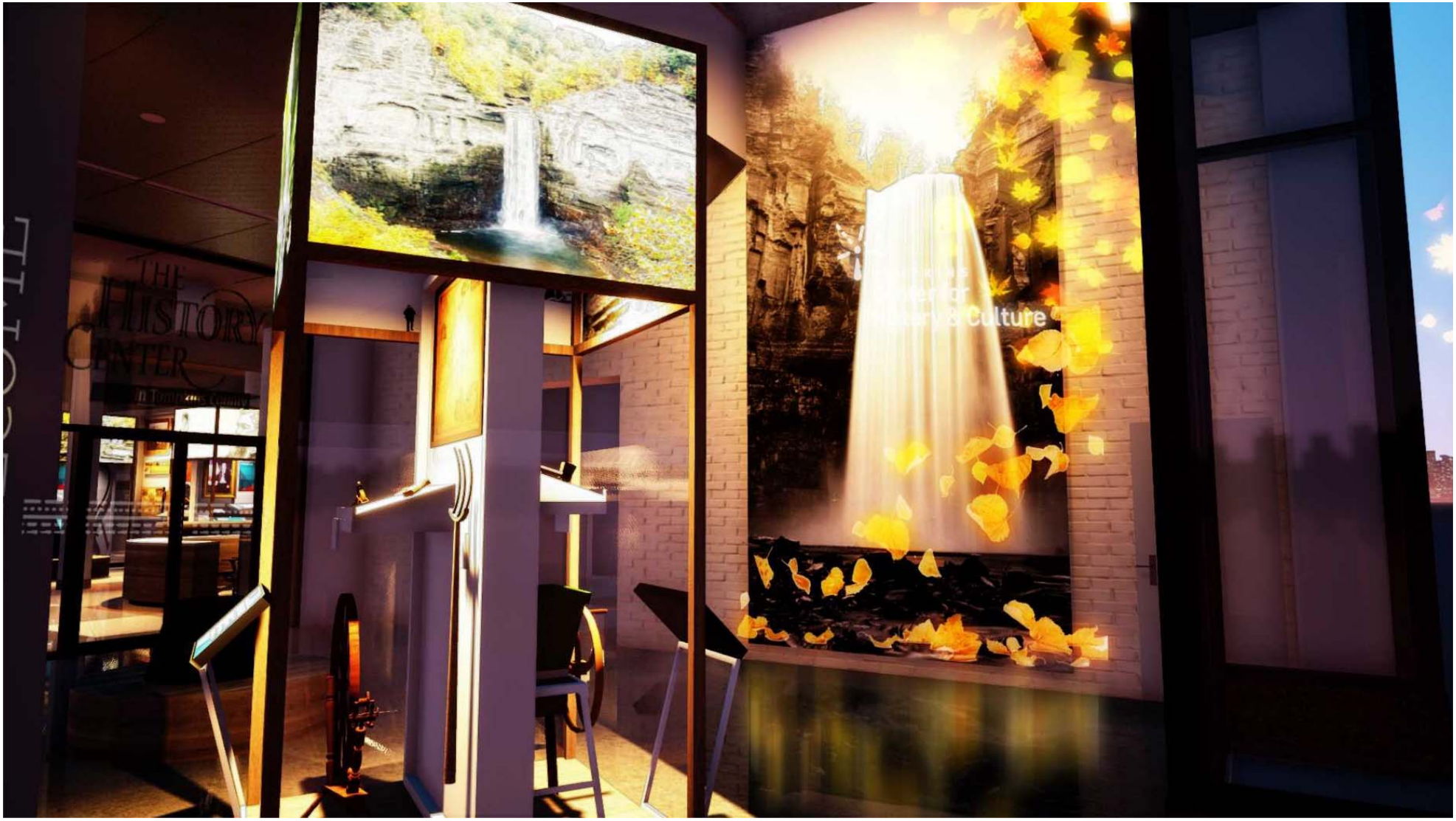
THE
HISTORY
CENTER
Culture

Donors
THANK YOU

WELCOME
THE HISTORY CENTER
in Tompkins County
TESSELLATE

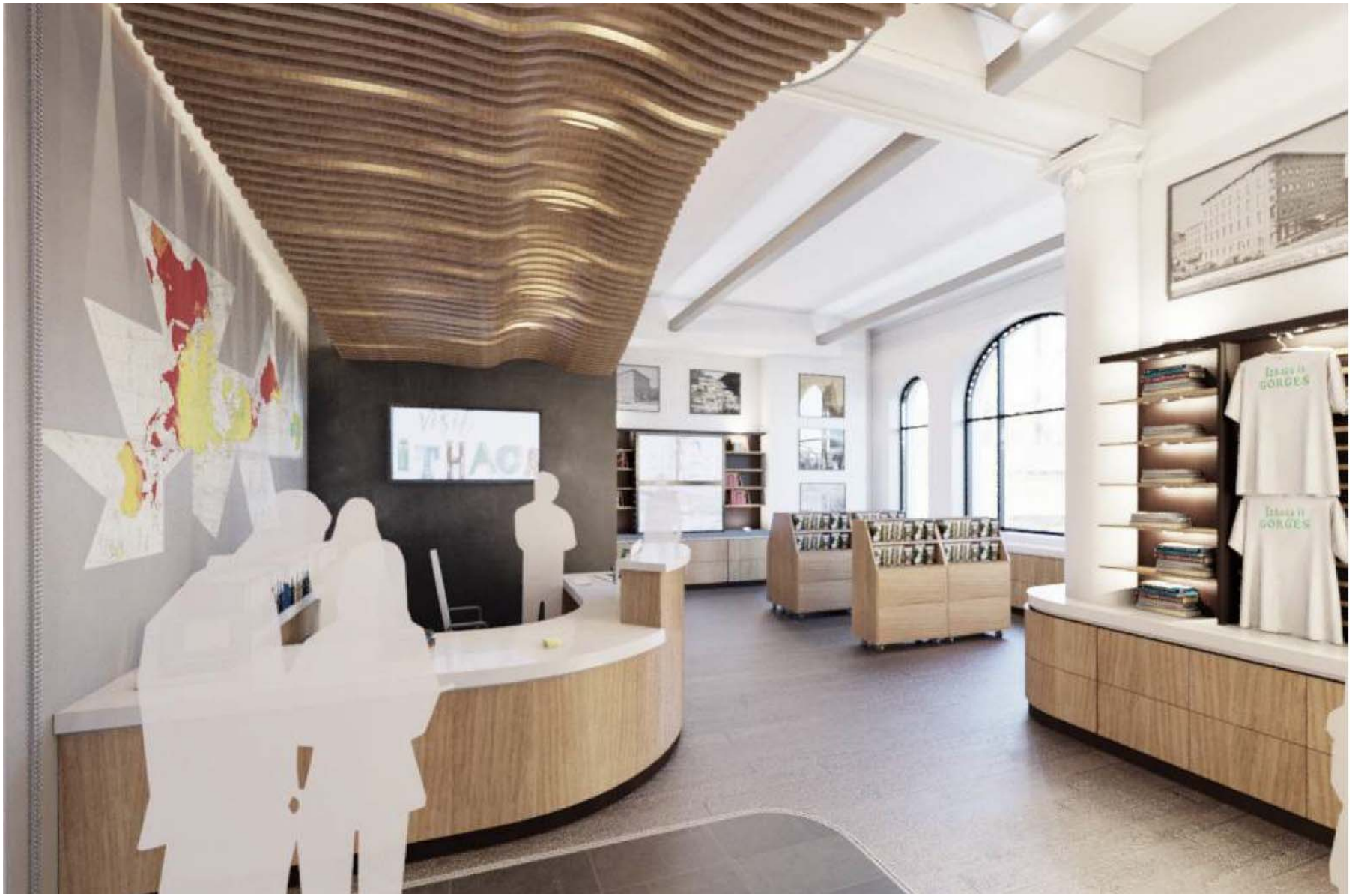
GORGES
GORGES

ENTERPRISE
PEOPLE
LAND

Templars County Citizens: The Gold Effect
PASSAGE THROUGH TIME

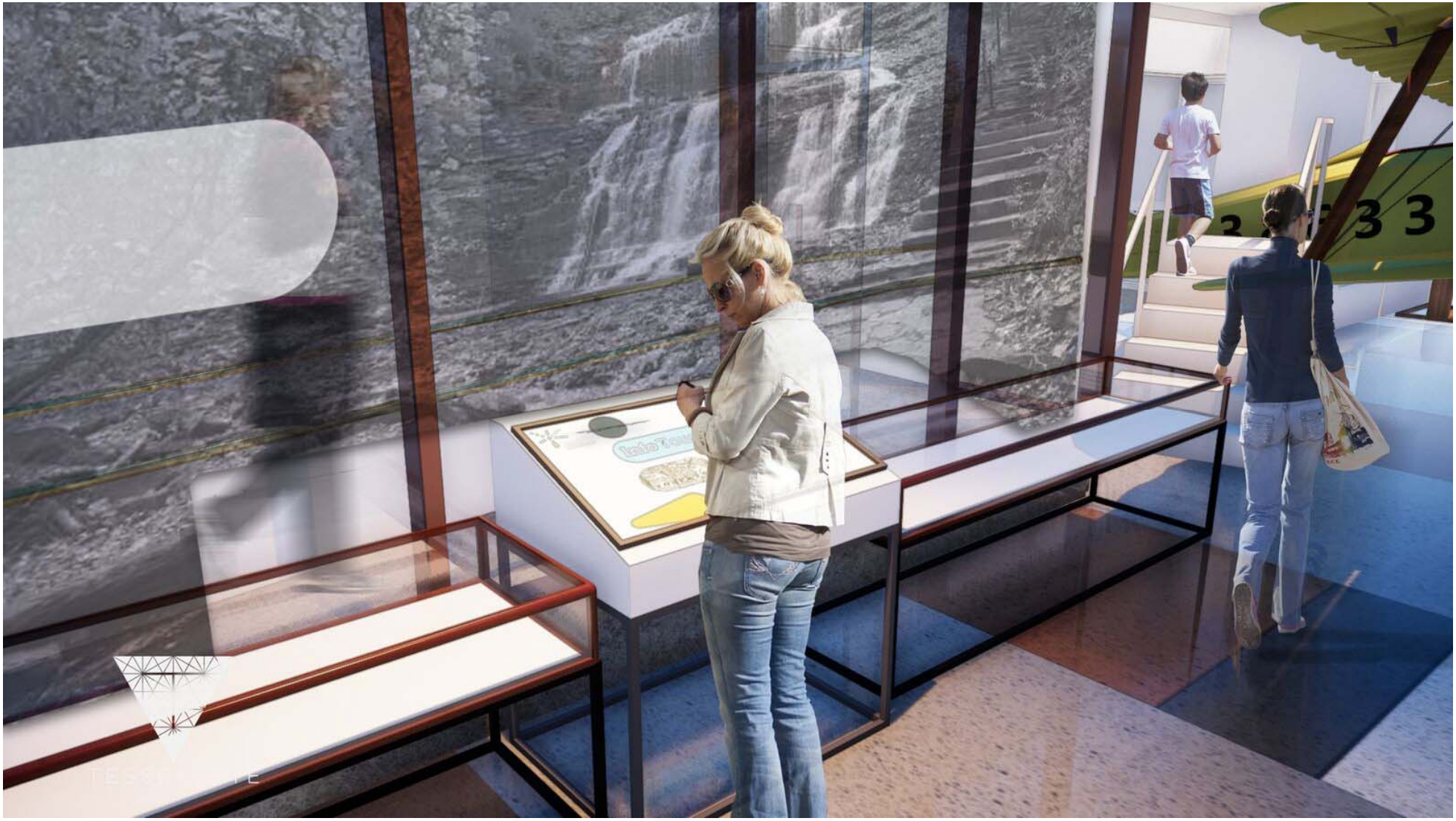

Tell
Your
Story

LAND
LAND
PASSAGE
THROUGH
TIME
TESSELLATE

The Ithaca Journal
1820
The steamboat Enterprise
1828
The Seneca-Cayuga Canal
1860
1920
1930
1940
1960
1990
The Ithaca Farmers Market
The Ithaca Commons
The first Ithaca Festival

Mayers
History
TESSELLATE

@SSCCIthaca

GENERAL SHEET NOTES - PLAN

1. ALL DIMENSIONS ARE TO THE FACE OF WOOD STUD OR CONCRETE UNLESS NOTED OTHERWISE.
2. DOORS ARE CENTERED ON ROOMS OR 6" FROM WALL UNLESS NOTED OTHERWISE.
3. NOTIFY ARCHITECT OF ANY DISCREPANCIES IN THE PLANS PRIOR TO CONSTRUCTION.

FINISHES, SEE SPEC'S

ST-1 :	STONE- BLACK SLATE 12x24
T-1 :	WOOD-LOOK TILE 6x80
T-2 :	BLACK TILE 2x2
T-3 :	PEARL WHITE TILE 4x4
SS-1 :	CORIAN SOLID SURFACE, COLOR: LAVA ROCK
WD-1 :	ASH VENEER/ SOLID WOOD TRIM
WD-2 :	OAK VENEER/ SOLID WOOD TRIM
RB-1 :	ROPPE RUBBER BASE, COLOR TBD, 4" TALL
CPT-1 :	FLOR UPCYCLE, FAWN, SEE EXHIBIT DWGS.
CPT-2 :	SHAW REVERSE CPT TILE, COLOR: RANGE
PT-1 :	WHITE, B.M. SIMPLY WHITE OC-117, EGGSHELL
PT-2 :	WHITE, B.M. SIMPLY WHITE OC-117, SATIN
PT-3 :	GRAY, B.M. GRAY SKY 2131-70, SATIN
PT-4 :	MATTE BLACK, COLOR TBD, SATIN
PT-5 :	ACCENT, COLOR TBD, EGGSHELL
PT-6:	MATTE BLACK, COLOR TBD, EGGSHELL

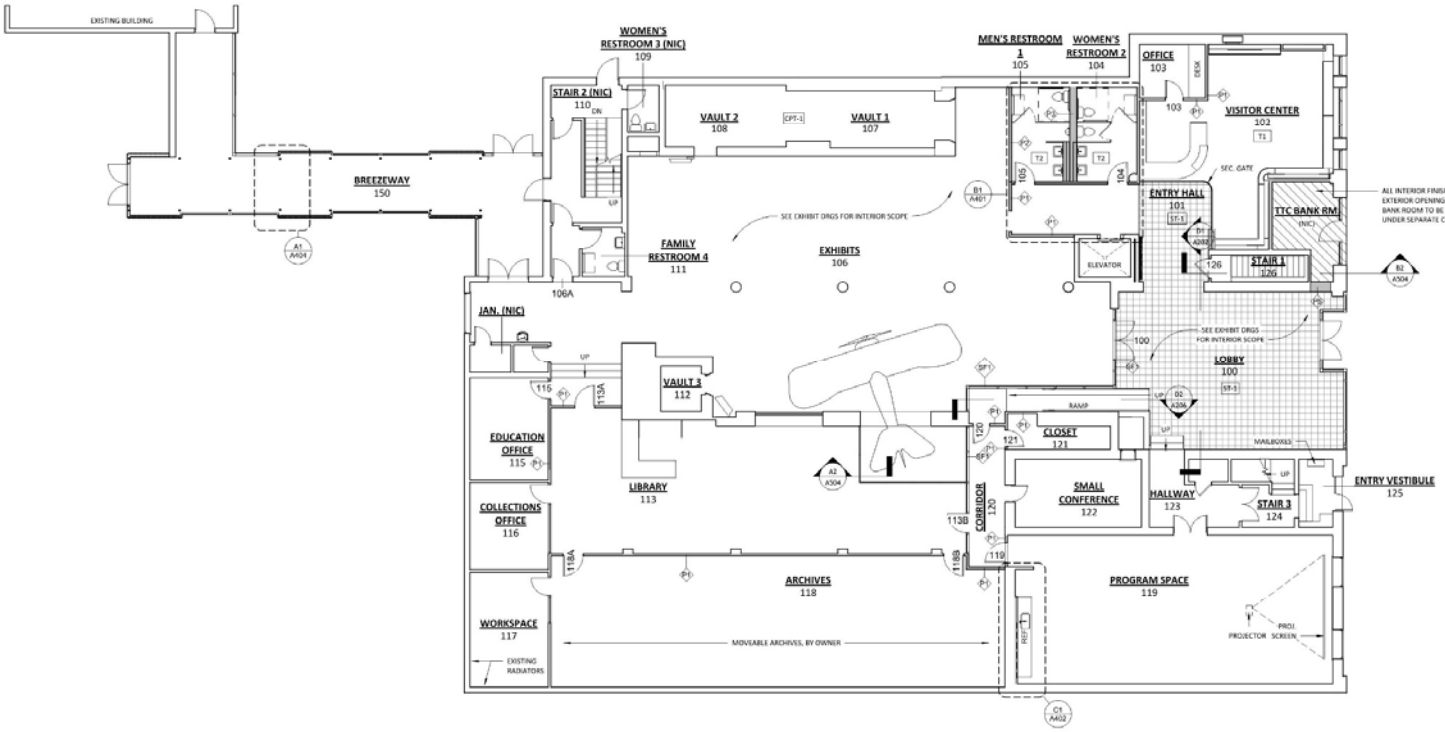

B1 1ST FLOOR PLAN
1/8" = 1'-0"

STREAM COLLABORATIVE

STREAM Collaborative
architecture + landscape architecture dpc

108 W. State St. Fl 2
Ithaca, New York 14850
ph: 607.216.8802
www.streamcolab.com

110 NORTH TIOGA ST.

TOMPKINS CENTER FOR HISTORY AND CULTURE

CITY OF ITHACA, NY

PRELIMINARY

NOT FOR CONSTRUCTION

REVISIONS

A	DESCRIPTION	DATE

Project #	2016045
Date	MAR. 12, 2018

BID SET

FIRST FLOOR PLAN

A101

As indicated

3/12/2018 11:47:56 PM C:\Users\Rasel\Documents\Tompkins Center for History and Culture - Central_Lots7RU12.rvt

GENERAL SHEET NOTES - PLAN

1. ALL DIMENSIONS ARE TO THE FACE OF WOOD STUD OR CONCRETE UNLESS NOTED OTHERWISE.
2. DOORS ARE CENTERED ON ROOMS OR 6" FROM WALL UNLESS NOTED OTHERWISE.
3. NOTIFY ARCHITECT OF ANY DISCREPANCIES IN THE PLANS PRIOR TO CONSTRUCTION.

FINISHES, SEE SPEC'S

ST-1 :	STONE- BLACK SLATE 12x24
T-1 :	WOOD-LOOK TILE 6x40
T-2 :	BLACK TILE 2x2
T-3 :	PEARL WHITE TILE 4x4
SS-1 :	CORIAN SOLID SURFACE, COLOR: LAVA ROCK
WD-1 :	ASH VENEER/ SOLID WOOD TRIM
WD-2 :	OAK VENEER/ SOLID WOOD TRIM
RB-1 :	ROPPE RUBBER BASE, COLOR TBD, 4" TALL
CPT-1 :	FLOR LIPCYCLE, FAWN, SEE EXHIBIT DWGS.
CPT-2 :	SHAW REVERSE CPT TILE, COLOR: RANGE
PT-1 :	WHITE, B.M. SIMPLY WHITE OC-117, EGGSHELL
PT-2 :	WHITE, B.M. SIMPLY WHITE OC-117, SATIN
PT-3 :	GRAY, B.M. GRAY SKY 2131-70, SATIN
PT-4 :	MATTE BLACK, COLOR TBD, SATIN
PT-5 :	ACCENT, COLOR TBD, EGGSHELL
PT-6:	MATTE BLACK, COLOR TBD, EGGSHELL

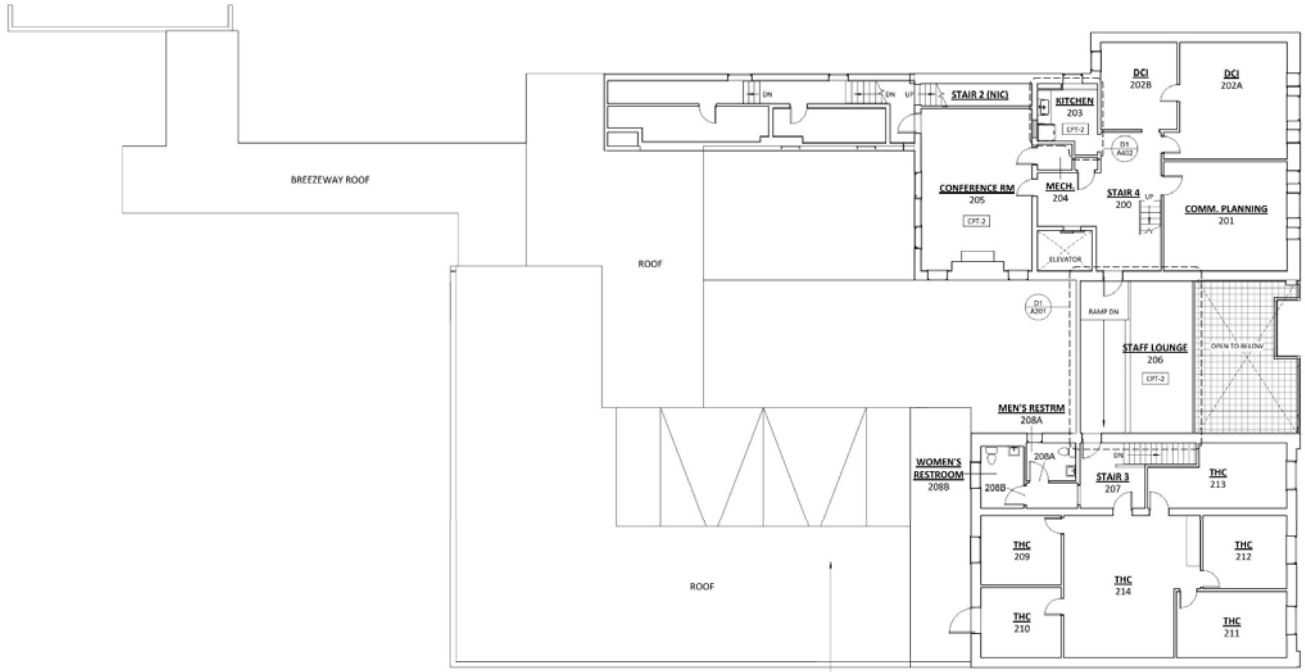

NEW 2700# ROOFTOP UNIT PER MECHANICAL DRAWINGS. CONTRACTOR SHALL EXPOSE EXISTING JOIST AND GIRDER STRUCTURE BENEATH NEW RTU DURING REMOVALS AND NOTIFY ENGINEER FOR REVIEW OF EXISTING CONDITIONS PRIOR TO INSTALLING RTU. ALLOW REASONABLE TIMEFRAME FOR POSSIBLE JOIST AND GIRDER REINFORCEMENT DESIGN.

B1 2ND FLOOR PLAN
1/8" = 1'-0"

STREAM COLLABORATIVE

STREAM Collaborative
architecture + landscape
architecture dpc

108 W. State St. Fl 2
Ithaca, New York 14850
ph: 607.216.8802
www.streamcolab.com

110 NORTH TIOGA ST.

TOMPKINS CENTER FOR HISTORY AND CULTURE

CITY OF ITHACA, NY

PRELIMINARY

NOT FOR CONSTRUCTION

REVISIONS

Δ	DESCRIPTION	DATE

Project #	2016045
Date	MAR. 12, 2018

BID SET

SECOND FLOOR PLAN

A102

As indicated

C:\Users\Kara\Documents\Tompkins Center for History and Culture - Central_Kara2R02.rvt
3/12/2018 11:47:57 PM

GENERAL SHEET NOTES - PLAN

1. ALL DIMENSIONS ARE TO THE FACE OF WOOD STUD OR CONCRETE UNLESS NOTED OTHERWISE.
2. DOORS ARE CENTERED ON ROOMS OR 6" FROM WALL UNLESS NOTED OTHERWISE.
3. NOTIFY ARCHITECT OF ANY DISCREPANCIES IN THE PLANS PRIOR TO CONSTRUCTION.

FINISHES, SEE SPEC'S

ST-1 :	STONE- BLACK SLATE 12x24
T-1 :	WOOD GOOR TILE 6x90
T-2 :	BLACK TILE 2x2
T-3 :	PEARL WHITE TILE 4x4
SS-1 :	CORIAN SOLID SURFACE, COLOR: LAVA ROCK
WD-1 :	ASH VENEER/ SOLID WOOD TRIM
WD-2 :	OAK VENEER/ SOLID WOOD TRIM
RB-1 :	ROPPE RUBBER BASE, COLOR TBD, 4" TALL
CPT-1 :	FLOR UPCYCLE, FAWN, SEE EXHIBIT DWGS.
CPT-2 :	SHAW REVERSE CPT TILE, COLOR: RANGE
PT-1 :	WHITE, B.M. SIMPLY WHITE OC-117, EGGSHELL
PT-2 :	WHITE, B.M. SIMPLY WHITE OC-117, SATIN
PT-3 :	GRAY, B.M. GRAY SKY 2131-70, SATIN
PT-4 :	MATTE BLACK, COLOR TBD, SATIN
PT-5 :	ACCENT, COLOR TBD, EGGSHELL
PT-6:	MATTE BLACK, COLOR TBD, EGGSHELL

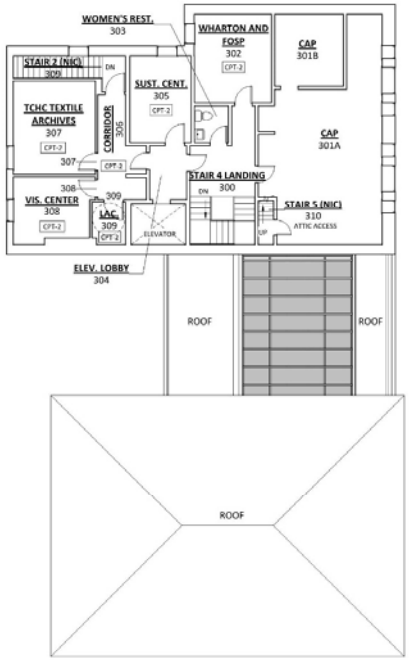

B1 3RD FLOOR - NEW
1/8" = 1'-0"

STREAM COLLABORATIVE

STREAM Collaborative
architecture + landscape
architecture dpc

308 W. State St. Fl 2
Ithaca, New York 14850
ph: 607.236.8802
www.streamcolab.com

110 NORTH TIOGA ST.

TOMPKINS CENTER FOR HISTORY AND CULTURE

CITY OF ITHACA, NY

PRELIMINARY
NOT FOR CONSTRUCTION

REVISIONS

Δ	DESCRIPTION	DATE

Project #	2016045
Date	MAR. 12, 2018

BID SET

THIRD FLOOR PLAN

A103
As indicated

3/12/2018 11:47:58 PM C:\Users\Kate\Documents\Tompkins Center for History and Culture - Central_kate.rvt

GENERAL SHEET NOTES - PLAN

1. ALL DIMENSIONS ARE TO THE FACE OF WOOD STUD OR CONCRETE UNLESS NOTED OTHERWISE.
2. DOORS ARE CENTERED ON ROOMS OR 6" FROM WALL UNLESS NOTED OTHERWISE.
3. NOTIFY ARCHITECT OF ANY DISCREPANCIES IN THE PLANS PRIOR TO CONSTRUCTION.

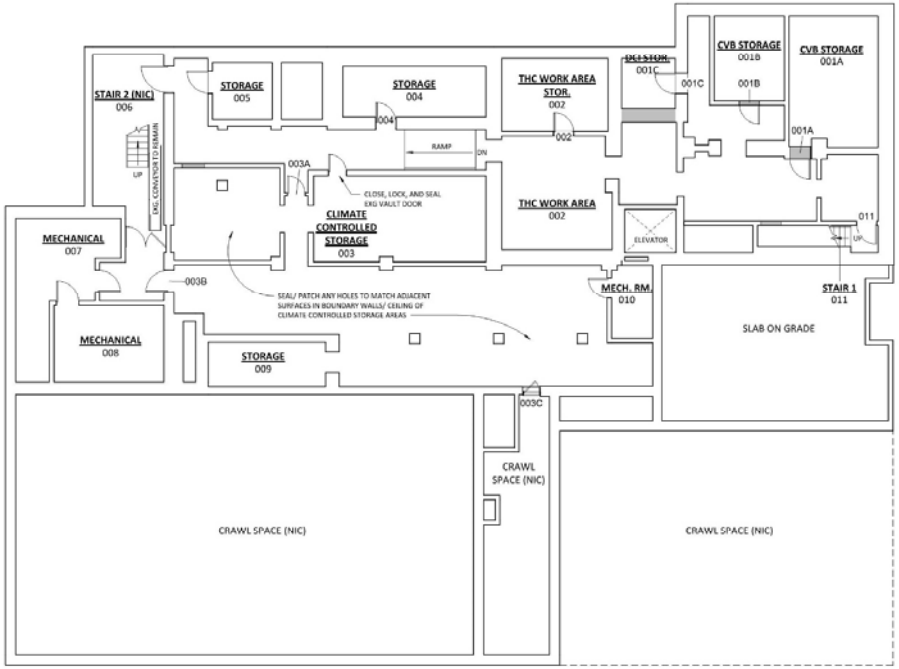

1 BASEMENT - NEW
1/8" = 1'-0"

STREAM COLLABORATIVE

STREAM Collaborative
architecture + landscape
architecture.dpc

108 W. State St. Fl 2
Ithaca, New York 14850
ph: 607.216.8802
www.streamcollab.com

110 NORTH TIOGA ST.

TOMPKINS CENTER FOR HISTORY AND CULTURE

CITY OF ITHACA, NY

PRELIMINARY

NOT FOR CONSTRUCTION

REVISIONS

Δ	DESCRIPTION	DATE

Project #	2016045
Date	MAR. 12, 2018

BID SET

BASEMENT PLAN

A100

As indicated

C:\Users\Kate\Documents\Tompkins Center for History and Culture - Central_Kate78812.rvt
3/12/2018 11:47:54 PM