

SUMMARY REPORT
HIGH-CRASH ROAD SEGMENTS
AND INTERSECTIONS
IN TOMPKINS COUNTY, NY
2018-2022

December 4, 2023

(Revised March 1, 2024)

Prepared by ITCTC

TABLE OF CONTENTS

Summary	
Data Description	3
Highest Crash Rates in Tompkins County	6
Map: Highest Crash Rates	8
Highest Crash Severity Index in Tompkins County	9
Map: Highest Crash Severity	11
Map: Fatal Crashes	12
Map: Fatal Bicycle and Pedestrian Crashes	13
Highest Number of Crashes	14
Bicycle Crashes in Tompkins County	17
Pedestrian Crashes in Tompkins County	19
Deer Crashes in Tompkins County	21
<u>Crashes Sorted by Town in Tompkins County:</u>	
Town of Caroline Crashes	23
Town of Danby Crashes	26
Town of Dryden Crashes	29
Town of Enfield Crashes	32
Town of Groton Crashes	34
Town of Ithaca Crashes	37
Town of Lansing Crashes	40
Town of Newfield Crashes	43
Town of Ulysses Crashes	46
City of Ithaca Crashes	49

In 2023, the Ithaca-Tompkins County Transportation Council (ITCTC) analyzed vehicle crash data for the 5th time. The vehicle crash data was downloaded for each municipality from the New York State Department of Transportation (NYSDOT)'s ALIS database (Accident Location Information System) for the years 2018 through 2022. This database utilizes all crashes reported to the Department of Motor Vehicles (DMV) by New York State Police, City Police and Municipal Police. **NOTE: this report includes data received from the Cornell Police Department.**

Here is a summary of what we found in the **2018-2022** data:

- There were **14,246** vehicle crashes in Tompkins County on road segment locations and at intersections in the years 2018-2022 – **33.6%** of these crashes occurred in the **City of Ithaca**.
- **18.5%** of all crashes involved **deer**.
- There were **26** fatal crashes in Tompkins County. **4** (15.4%) occurred in each of the Towns of Lansing, Dryden, Ithaca, and Ulysses; **3** (11.5%) occurred in the Town of Enfield; **2** (7.7%) occurred in each of the Towns of Caroline and Groton; and **1** (3.8%) occurred in the City of Ithaca and in each of the Towns of Newfield and Danby. **11** (42.3%) of the fatal crashes took place on NY State Highways.
- Included in the 26 crash **fatalities** were **7 pedestrians** (26.9%) and **3 bicyclists** (11.5%).
- There were **422** crashes resulting in **serious injuries** (3.0%) [NOTE: a “Serious Injury” is defined by NYSDOT as an injury (other than fatal) which results in one or more of the following: (1) severe laceration resulting in exposure of underlying tissues/muscle/organs, (2) broken or distorted extremity (arm or leg), (3) crush injuries, (4) suspected skull, chest, or abdominal injury, (5) significant burns (2nd or 3rd degree), (6) unconsciousness, and/or (7) paralysis].

The methodology used by the Mid-Ohio Regional Planning Commission (MORPC) was used as a guide in the analysis. The formulas used by MORPC were developed in coordination with local transportation engineers and planners in their region, as well Ohio Department of Transportation representatives. The following steps were used in the analysis:

Road Segments:

- ITCTC aggregated all crashes on **road segments** throughout Tompkins County. Any accidents within 250' of intersections were excluded here.
- Only road segments that showed at least 5 crashes from 2018 through 2022 (i.e. **1 crash per year**) were included in the next steps of analysis.

- A “Severity Index” was calculated for each road segment. Crashes were weighted according to their severity level, with fatal crashes being the most severe, followed by serious injury crashes, followed by injury crashes, then property-damage only crashes (>\$1,000 of damage).
- Severity Index = (12 * # of fatal crashes) + (9 * # of serious injury crashes) + (3 * # of injury crashes) + (# of property damage only crashes) / total crashes.
- A “Crash Rate” (per million vehicles) was calculated – using the most recent traffic counts from NYSDOT, Tompkins County Highway Department, and other sources.
- Crash Rate = total crashes / ((Daily Traffic Volume) * 5 years * 365 days * road segment length * 0.000001)
- Each Road was sorted by ‘Crash Rate’ and ‘Severity Index’ for each municipality in a table.
- Also ranked were high-crash bicycle locations, high crash pedestrian locations and the high crash deer (deer crashes / total crashes) locations.

* NOTE: a “Serious Injury” is defined by NYSDOT as an injury (other than fatal) which results in one or more of the following: (1) severe laceration resulting in exposure of underlying tissues/muscle/organs, (2) broken or distorted extremity (arm or leg), (3) crush injuries, (4) suspected skull, chest, or abdominal injury, (5) significant burns (2nd or 3rd degree), (6) unconsciousness, and/or (7) paralysis.

Intersections:

- ITCTC aggregated all crashes within 250 feet of each **intersection** throughout Tompkins County. Any accidents not related to intersections were excluded here
- Only intersections that showed at least 5 crashes from 2018 through 2022 (i.e. **1 crash per year**) were included in the next steps of analysis.
- A “Severity Index” was calculated for each intersection. Crashes were weighted according to their severity level, with fatal crashes being the most severe, followed by serious injury crashes, followed by injury crashes, then property-damage only crashes (>\$1,000 of damage).
- Severity Index = (12 * # of fatal crashes) + (9 * # of serious injury crashes) + (3 * # of injury crashes) + (# of property damage only crashes) / total crashes.
- A “Crash Rate” (per million entering vehicles) was calculated for each intersection using the most recent traffic counts from NYSDOT, Tompkins County Highway Department, and other sources.
- Crash Rate = total crashes / ((Daily Traffic Volume) * 5 years * 365 days * 0.000001)

- Each Intersection was sorted by ‘Crash Rate’ and ‘Severity Index’ for each municipality in a table.

* NOTE: a “Serious Injury” is defined by NYSDOT as an injury (other than fatal) which results in one or more of the following: (1) severe laceration resulting in exposure of underlying tissues/muscle/organs, (2) broken or distorted extremity (arm or leg), (3) crush injuries, (4) suspected skull, chest, or abdominal injury, (5) significant burns (2nd or 3rd degree), (6) unconsciousness, and/or (7) paralysis.

Mapping:

- Two maps were generated for the county showing locations of the top 20 ‘Crash Rate’ and ‘Crash Severity’ locations.
- A map was created showing the location of all fatal crashes in Tompkins County.

Data Format:

For Tompkins County only:

- ‘Crash Rate’ tables for both the top 20 road segments and the top 20 intersections
- Map of the top 20 highest-crash rate locations
- Crash ‘Severity Index’ for both the top 20 road segments and the top 20 intersections
- Map of the top 20 highest-crash severity locations
- ‘Highest Bicycle Crash’, ‘Highest Pedestrian Crash’ and ‘Highest Deer Crash’ tables

For each Town and the City of Ithaca:

- ‘Crash Rate’ tables for both the top 10 road segments and the top 10 intersections
- Crash ‘Severity Index’ for both the top 10 road segments and the top 10 intersections

Crashes in TOMPKINS COUNTY

- High-Crash Rate **Tables** for road segments and intersections
- High-Crash Rate **Map**
- High-Crash Severity **Tables** for road segments and intersections
- High-Crash Severity **Map**
- Fatal Crashes **Map**
- Highest Number of Crashes for road segments and intersections

Top 20 - Highest Crash Rate on Road Segments (min 1 crash/year) - Tompkins County - 2018-2022

Rank	Road Name	From	To	Muni	Miles	AADT	Total Crashes	Crash Rate	County Rank							
										Bike	Ped	Deer	Minor Injury	Serious Injury	Fatal	Property Damage
1	Coddington Rd	Updike Rd	Danby T/L	T/Ithaca	0.542	1191	21	17.826	1	0	0	16	0	1	0	17
2	Mill St	Main St	West Dryden Rd	Dryden	0.820	320	7	14.617	2	0	0	0	0	0	0	6
3	Nelson Rd	Ridgecrest Rd	Troy Rd	Danby	0.665	412	6	12.000	3	0	0	3	1	0	0	5
4	Millard Hill Rd	Burdge Hill Rd	Trumbulls Crms Rd	Newfield	2.720	456	27	11.928	4	0	0	10	3	0	0	22
5	Lake Rd	Purvis Rd	W Lake Rd	Dryden	2.503	127	6	10.342	5	0	0	3	1	0	0	4
6	Coy Glen Rd	Rt 13A	Elm St Ext	T/Ithaca	0.719	537	7	9.934	6	0	0	2	0	1	0	6
7	Steam Hill Rd	Rt 96B	Hornbrook Rd	Danby	1.671	200	6	9.837	7	0	0	1	0	0	0	6
8	Elmira Rd	Meadow St	Plain St S	C/Ithaca	0.291	7690	39	9.550	8	0	0	0	4	0	0	30
9	Bowers Rd	Shaffer Rd	West Danby Rd	Newfield	1.887	280	9	9.334	9	0	0	0	1	0	0	8
10	Willow Ave	Rt 13	Golf Course	C/Ithaca	0.650	2565	28	9.202	10	0	0	0	4	0	0	19
11	Bald Hill Rd	Comfort Rd	Lieb Rd	Danby	1.503	241	6	9.076	11	0	0	3	1	0	0	5
12	Enfield Ctr Rd E	Enfield Main Rd	Sheffield Rd	Enfield	3.108	256	13	8.953	12	0	0	6	0	2	0	9
13	Rt 392	North St	Village Line	V/Dryden	0.627	1520	13	7.474	13	0	0	1	2	0	0	7
14	E Miller Rd	Nelson Rd	Coddington Rd	Danby	1.861	318	8	7.407	14	0	0	1	1	1	0	6
15	Sand Bank Rd	Town Line Rd	Rt 13	T/Ithaca	1.608	1450	31	7.285	15	0	0	1	3	0	0	28
16	Douglas Rd	Trumbulls Cnrs Rd	Hines Rd	Enf-New	2.760	300	11	7.279	16	0	0	1	0	0	0	10
17	Dubois Rd	Houghton Rd	Perry City Rd	Ulysses	1.244	366	6	7.221	17	0	0	3	0	0	0	6
18	Sebring Rd	Trumbulls Crms Rd	Rt 13	Newfield	2.568	364	12	7.034	18	0	0	5	2	1	0	6
19	White Church Rd	Coddington Rd	Caroline Depot Rd	Caroline	3.925	278	14	7.030	19	0	0	2	2	0	0	12
20	Shafer Rd	Van Buskirk Gulf	County Line	Newfield	3.412	540	23	6.840	20	0	0	7	3	4	0	14

Top 20 - Highest Crash Rate at Intersections (min 1 crash/year) - Tompkins County - 2018-2022

Rank	Crossing				Total Crashes	Crash Rate	County Rank				Minor	Serious	Property	
	Road Name	Road Name	Muni	AADT				Bike	Ped	Deer	Injury	Injury	Fatal	Damage
1	College Ave	Dryden Rd	c/ithaca	9367	71	4.153	1	0	3	0	3	1	0	55
2	Rt 79	Enfield Main Rd	enfield	4012	29	3.961	2	0	0	4	4	4	0	20
3	Campus Rd	East Ave	c/ithaca	10225	64	3.430	3	0	7	0	7	0	0	16
4	Rt 13	Rt 38 - Hartford Rd	dryden	6490	40	3.377	4	0	1	1	3	1	0	28
5	Irish Settlement Rd	Midline Rd	dryden	1242	7	3.088	5	0	0	0	1	0	0	5
6	Eddy St	Dryden Rd	c/ithaca	7883	44	3.058	6	0	0	0	1	0	0	36
7	Aurora St S	Prospect St	c/ithaca	14740	82	3.048	7	0	0	0	10	0	0	64
8	Eddy St	Senecat St E	c/ithaca	4200	23	3.001	8	0	0	0	0	0	0	19
9	Seneca St E	Stewart Ave	c/ithaca	5553	30	2.960	9	0	0	0	3	0	0	23
10	Tower Rd	Garden Ave	c/ithaca	9260	50	2.959	10	2	7	0	6	1	0	42
11	Dryden Rd	Linden Ave	c/ithaca	3581	19	2.907	11	2	0	0	2	0	0	14
12	Green St W	Geneva St S	c/ithaca	9177	45	2.687	12	0	0	0	4	0	0	34
13	Irish Settlement Rd	Ferguson Rd	dryden	2510	12	2.620	13	0	0	1	0	0	0	12
14	College Ave	Catherine St	c/ithaca	4467	21	2.576	14	0	0	0	0	0	0	14
15	State St W	Geneva St	c/ithaca	5623	26	2.534	15	0	1	0	3	1	0	18
16	Seneca St E	Schuyler Pl	c/ithaca	2200	10	2.491	16	0	0	0	1	0	0	5
17	Green St W	Cayuga St S	c/ithaca	15801	66	2.289	17	1	4	0	6	1	0	49
18	West Ave	Campus Rd	c/ithaca	8000	33	2.26	18	0	3	0	6	1	0	22
19	Pine Tree Rd	East Hill Plaza	t/ithaca	9967	41	2.254	19	0	1	0	6	1	0	16
20	Seneca St W	Tioga St N	c/ithaca	11338	46	2.223	20	0	2	0	2	0	0	35

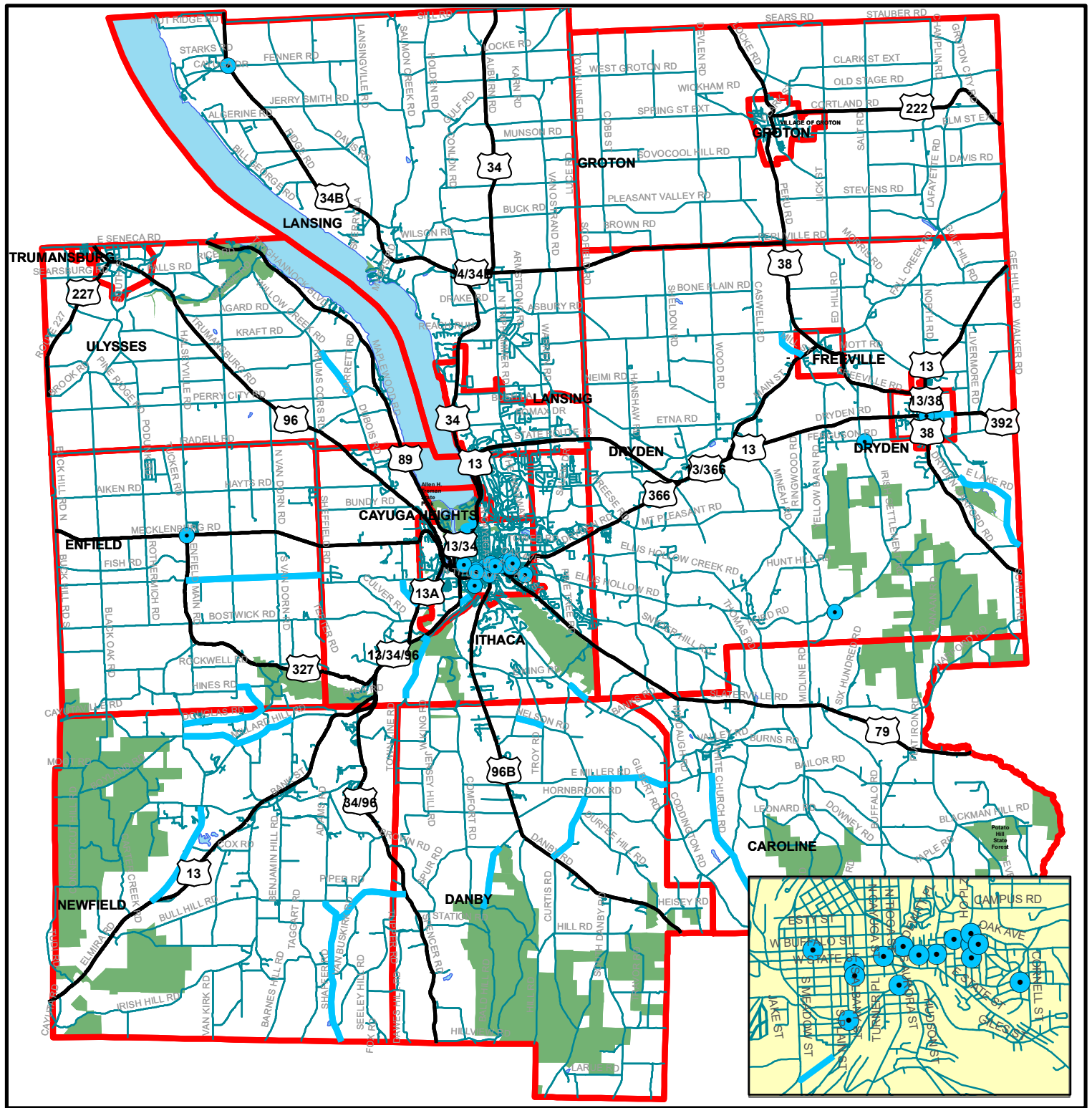

Location of 20 Highest Crash-Rate Road Segments and Intersections Tompkins County NY 2018-2022

(1 crash/year minimum)

Legend

- 20 Highest Crash-Rate Intersections
- 20 Highest Crash-Rate Road Segments

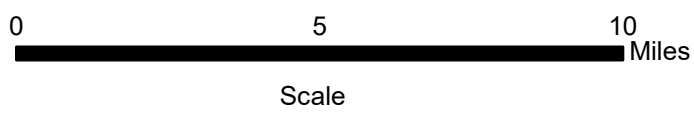

Top 20 - Highest Crash Severity Index on Road Segments - Tompkins County, NY - 2018-2022

Rank	Road Name	From	To	Muni	Miles	AADT	Total Crashes	Severity Index	County Rank							
										Bike	Ped	Deer	Minor Injury	Serious Injury	Fatal	Property Damage
1	E Malloryville Rd	Fall Creek Rd	Cortland Rd	Dryden	1.965	482	5	5.200	1	1	0	0	1	1	1	2
2	N Triphammer Rd	Asbury Rd	Rt 34B	Lansing	0.826	6179	10	3.700	2	1	0	3	1	2	1	4
3	Snyder Hill Rd	Ithaca T/L	Pine Tree Rd	T/Ithaca	1.828	783	7	3.143	3	1	0	4	0	2	0	4
4	Irish Settlement	Midline Rd	Star Stanton Rd	Drdten	0.662	5509	14	3.071	4	0	0	3	3	3	0	7
5	Fall Creek Rd	Village Line	Rt 38	V/Freeville	1.019	857	5	3.000	5	0	0	2	1	1	0	3
6	Lick St	Rt 34	Stevens Rd	Groton	1.001	714	6	2.833	6	1	0	4	0	0	1	5
7	Bostwick Rd	Applegate Rd	Enfield Main Rd	Enfield	2.054	516	6	2.667	7	0	0	0	1	1	0	4
8	Harford Rd	Flat Iron Rd	Rt 79	Caroline	3.412	540	5	2.600	8	0	0	4	0	1	0	4
9	Old 76 Rd	Central Chapel Rd	Yaple Rd	Caroline	2.388	555	14	2.571	9	0	0	2	2	2	0	12
10	Shafer Rd	Van Buskirk Gulf	County Line	Newfield	0.960	9984	23	2.565	10	0	0	7	3	4	0	14
11	Buffalo Rd	Bailor Rd	Rt 79	Caroline	3.69	758	10	2.500	11	0	0	1	2	0	1	7
12	N Triphammer Rd	Oakcrest Rd	Village Line	V/Lansing	0.99	1709	13	2.462	12	0	0	3	1	1	1	8
13	Trumbulls Crns Rd	Connecticut Hill	Sebring Rd	Enf-New	2.21	411	7	2.429	13	0	0	2	1	1	0	5
14	Perry City Rd	Waterburg Rd	County Line	Ulysses	1.1	2934	5	2.400	14	0	0	3	0	1	0	3
15	Buffalo Rd	Gulf Creek Rd	Bailor Rd	Caroline	1.04	717	8	2.375	15	0	0	2	2	1	0	4
16	Rt 38	Brooklyn Rd	Freeville V/L	V/Freeville	1.77	3574	6	2.333	16	0	0	3	0	1	0	5
17	Middaugh Rd	Beaver Creek Rd	Brooktondale Rd	Caroline	1.86	318	21	2.286	17	0	0	9	2	3	0	15
18	Rt 34/96	Newfield T/L	Station Rd	Danby	2.06	3689	7	2.286	18	0	0	1	1	1	0	4
19	Rt 34/96	Newfield Depot Rd	Danby T/L	Newfield	2.56	344	42	2.262	19	0	0	17	5	4	1	32
20	E Miller Rd	Nelson Rd	Coddington Rd	Danby	1.86	318	8	2.250	20	0	0	1	1	1	0	6

Top 20 - Highest Crash Severity Index at Intersections - Tompkins County, NY - 2018-2022

Rank	Crossing		Muni	AADT	Total Crashes	Severity Index	County Rank						Property Damage	
	Road Name	Road Name						Bike	Ped	Deer	Minor Injury	Serious Injury		Fatal
1	Hayts Rd	Hopkins Rd	ithaca	1324	5	4.800	1	0	0	3	0	1	1	3
2	West Dryden Rd	Sheldon Rd	dryden	2539	6	3.667	2	0	0	3	0	2	0	4
3	Perry City Rd	Halseyville Rd	ulysses	2853	9	3.667	3	0	0	0	4	2	0	3
4	Rt222	Lafayette Rd	groton	3234	6	3.667	4	0	0	0	0	2	0	4
5	Rt 227	Curry Rd	ulysses	3828	7	3.571	5	0	0	0	1	2	0	4
6	West Dryden Rd	Hanshaw Rd	dryden	2944	9	3.000	6	0	0	3	1	2	0	6
7	Rt 34B	Caswell Rd	dry-grot	4884	5	3.000	7	0	0	1	1	1	0	3
8	Rt 96	Dubois Rd	ithaca	18132	11	3.000	8	0	0	2	2	1	1	6
9	Rt 96	Campbell Rd	ithaca	13175	8	2.875	10	0	0	1	2	0	1	5
10	Cayuga Hgts Rd	Kline Rd	ithaca	6500	9	2.778	11	1	0	0	4	1	0	4
11	Rt 96B	W Miller Rd	danby	5602	15	2.733	12	0	0	1	1	3	0	11
12	Valley Rd	White Church Rd	caroline	1821	6	2.667	13	0	0	0	1	1	0	4
13	Rt 89	Garrett Rd	ulysses	3362	6	2.667	14	0	0	1	1	1	0	4
14	Rt 34 / Rt 34B	Woodesedge Dr	lansing	7777	12	2.667	15	0	0	1	3	2	0	5
15	Rt 34B	Drake Rd	lansing	7777	6	2.667	16	0	0	0	1	1	0	4
16	Rt 96	Krums Cors Rd	ulysses	9315	15	2.667	17	0	0	6	0	2	1	10
17	Rt 34B	Scofield Rd	dry-lan	5418	9	2.889	9	0	0	2	1	2	0	5
18	Old Stage Rd	Lick St	groton	2230	5	2.600	18	0	0	0	0	1	0	4
19	Rt 96	Wilkins Rd	ulysses	9307	5	2.600	19	0	0	0	0	1	0	4
20	Rt 96	Iradell Rd	uly-ith	9342	6	2.500	20	0	0	2	1	1	0	3

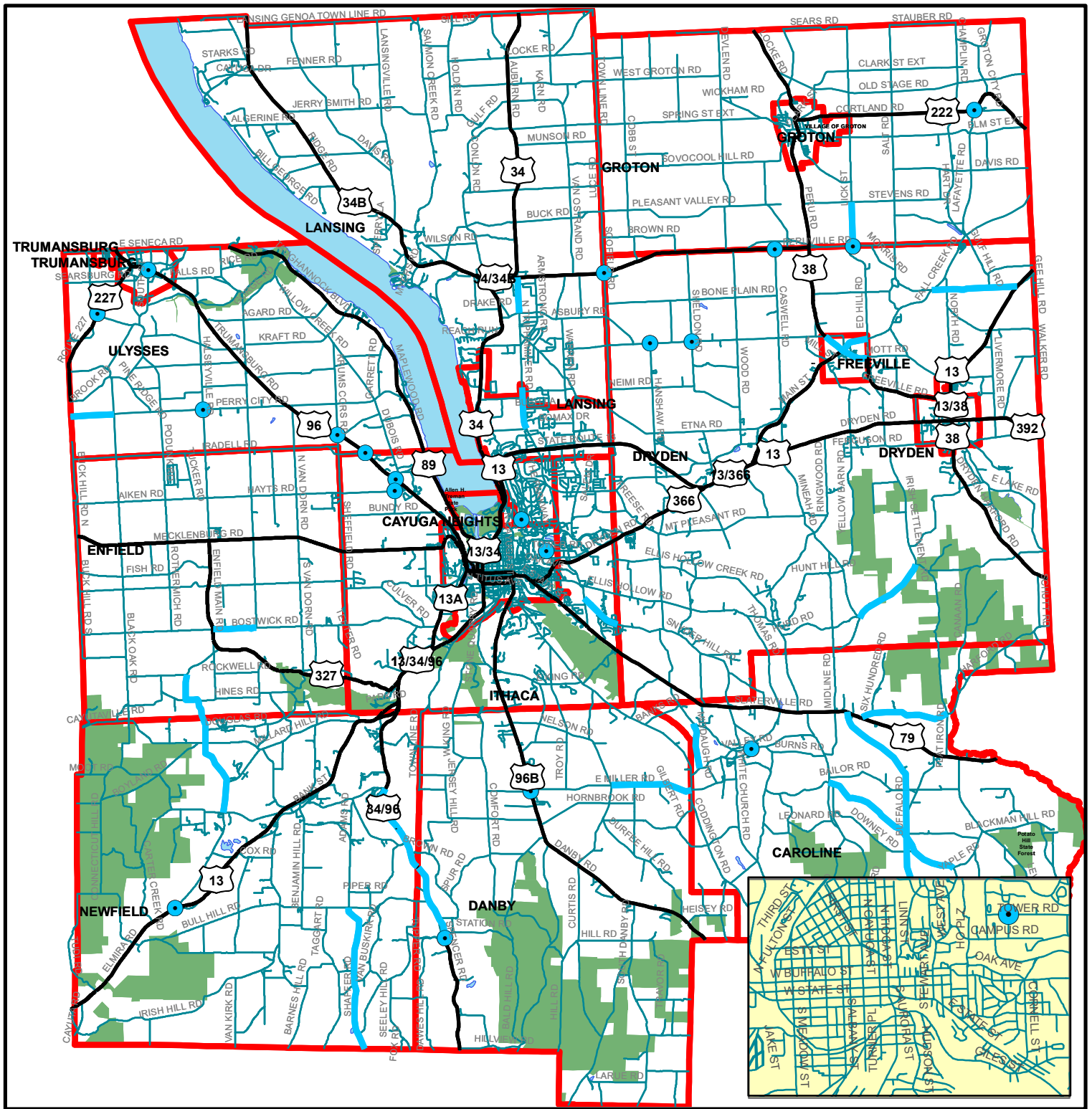

**Location of 20 Highest Crash-Severity-Index
Road Segments and Intersections
Tompkins County NY 2018-2022**

(1 crash/year minimum)

Legend

- 20 Highest Crash-Severity-Index Intersections
- 20 Highest Crash-Severity-Index Road Segments

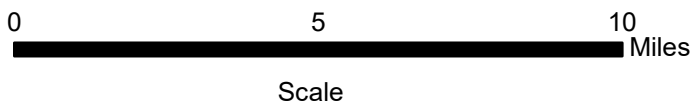

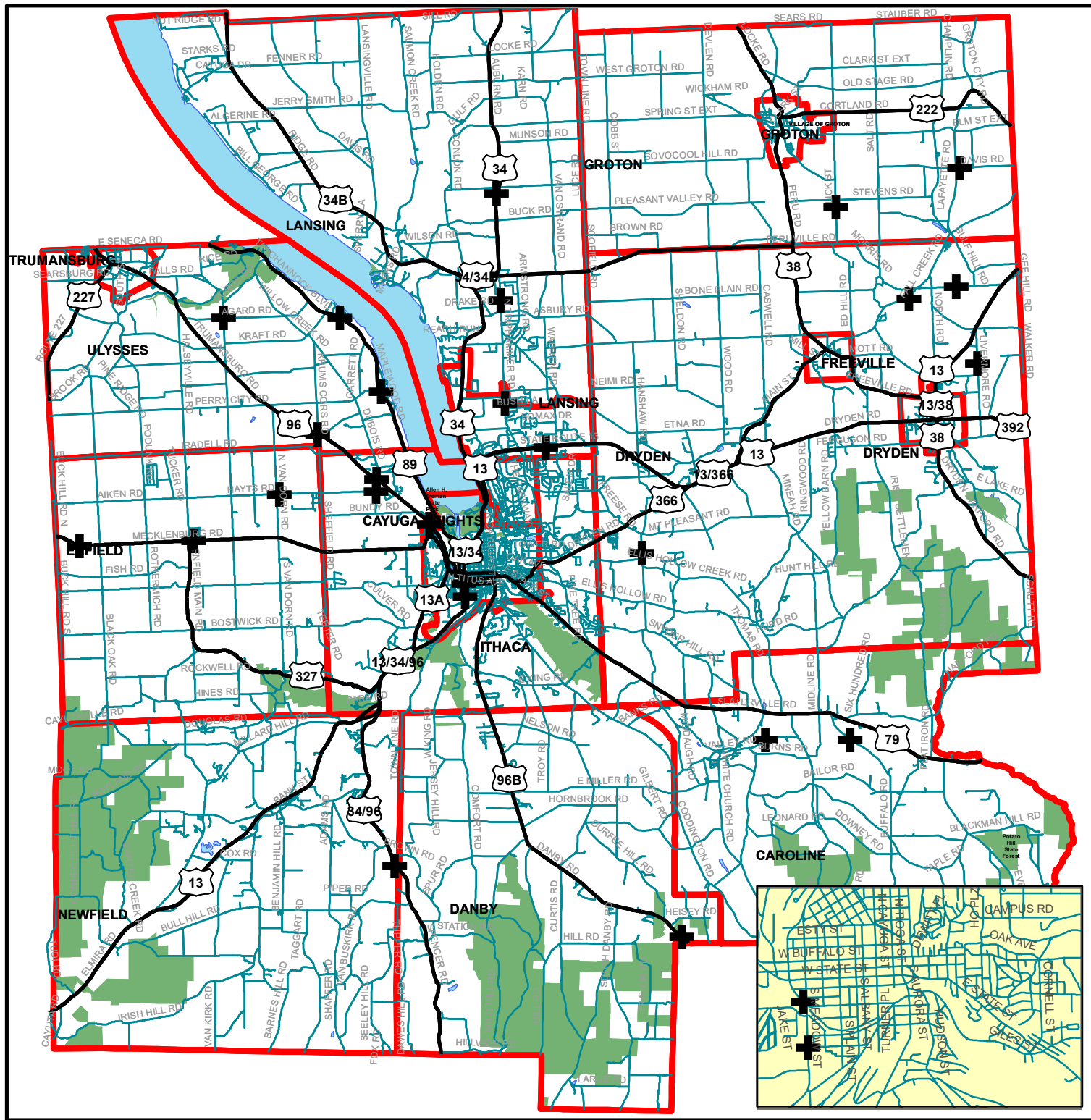

**Location of Fatal Crashes (26)
Tompkins County NY 2018-2022**

Legend



Fatal Crashes 2018-2022

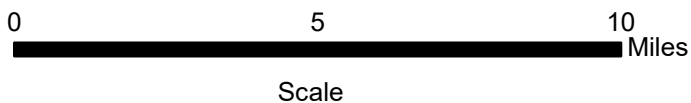

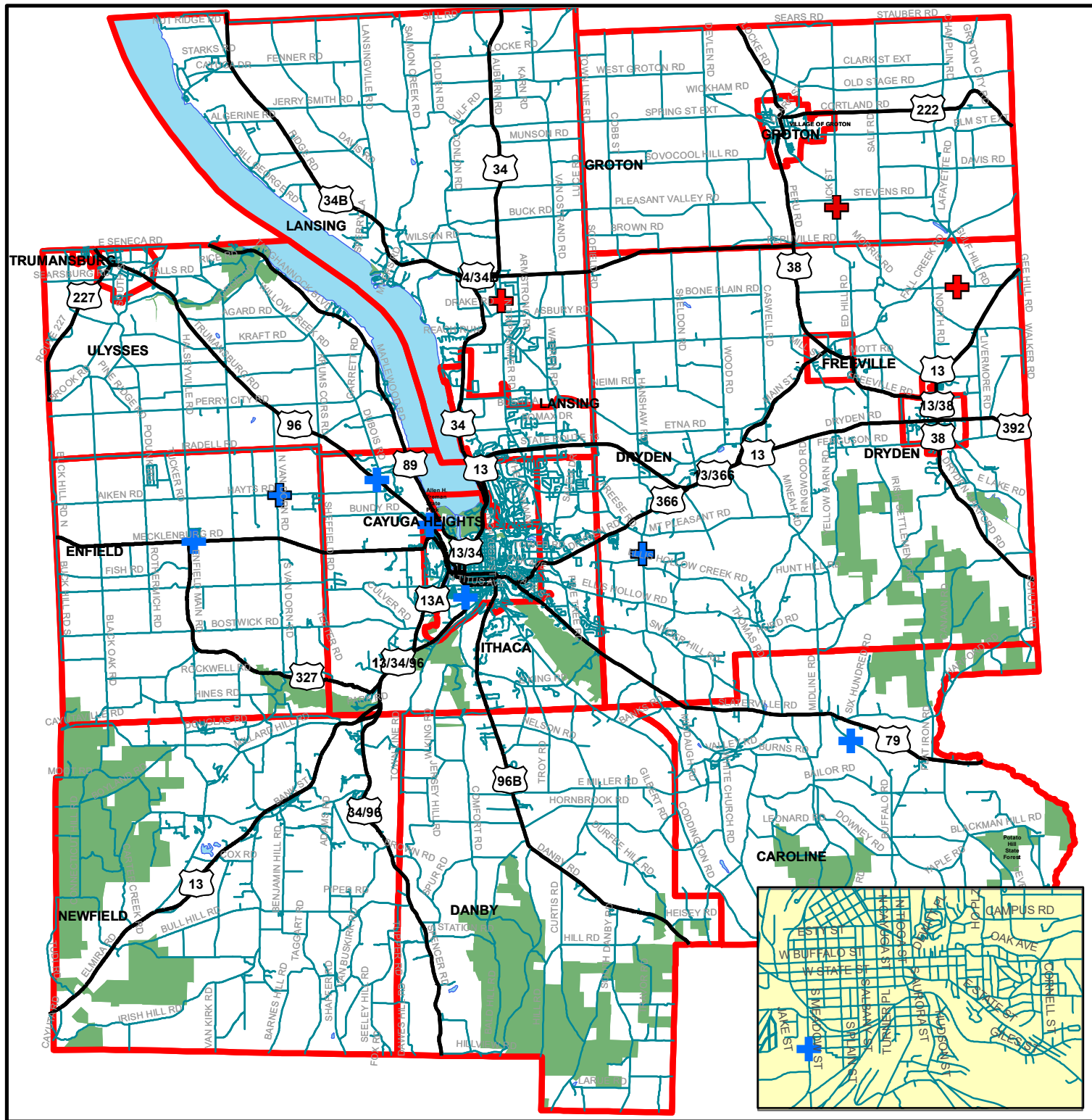

Location of Fatal Bicycle and Pedestrian Crashes (10) Tompkins County NY 2018-2022

Legend

- + Fatal Pedestrian Crash
- + Fatal Bicycle Crash



Top 20 - Highest Number of Crashes on Road Segments - Tompkins County (min 1 crash per year) - 2018-2022

Rank	Road Name	From	To	Muni	AADT	Miles	Total Crashes	Minor					Serious		Property Damage
								Bike	Ped	Deer	Injury	Injury	Fatal		
1	Meadow St S	City Line	Elmira Rd	C/Ithaca	21785	0.998	140	0	2	3	13	1	0	106	
2	Rt 13	Seabring Rd	Main St - Newfld	Newfield	8382	4.491	82	0	0	45	3	2	0	66	
3	Rt 13	Ithaca T/L	Main St - Newfld	Newfield	8382	2.517	74	0	0	28	6	2	0	65	
4	Rt 13	Rt 366 Start OLAP	Rt 366 End OLAP	Dryden	18391	1.242	71	0	0	19	7	2	0	57	
5	Rt 13	Rt 366	Yellow Barn Rd	Dryden	10564	2.377	71	0	0	33	6	4	0	60	
6	Rt 13	North Rd	County Line	Dryden	10132	3.217	69	0	0	23	9	3	0	54	
7	Rt 79	City Line	Sheffield Rd	T/Ithaca	4076	2.279	64	0	0	27	2	1	0	53	
8	Rt 89	Ithaca C/L	Kraft Rd	Ulysses	4520	3.857	63	0	0	35	3	5	1	51	
9	Rt 89	Kraft Rd	County Line	Ulysses	2867	3.260	61	0	0	34	3	4	1	51	
10	Rt 34 / 96	Rt 13	Newfield Depot Rd	Ith-Newfield	6831	2.350	59	1	0	15	10	2	0	44	
11	Ridge Rd	Emmons Rd	Lansingville Rd	Lansing	3267	2.445	59	0	0	37	7	0	0	47	
12	Rt 13	Main St	North Rd	V/Dryden	11834	0.884	56	0	3	1	2	2	0	46	
13	Rt 13	Rt 13A	City Line	T/Ithaca	17096	0.541	54	0	0	9	4	3	0	38	
14	Rt 79	Harf-Slat Rd	County Line	Caroline	4376	3.342	53	0	0	19	5	0	0	47	
15	Rt 34B	Rt 34	Lansingville Rd	Lansing	7343	2.795	53	0	0	29	4	2	0	44	
16	Rt 13	Yellow Barn Rd	Springhouse Rd	Dryden	10564	1.551	52	0	0	34	3	1	0	45	
17	Rt 79	Enfield Main Rd	Sheffield Rd	Enfield	4483	3.163	52	0	0	19	5	0	1	45	
18	Rt 96B	Ithaca College En	Nelson Rd	T/Ithaca	7943	2.246	52	0	0	25	4	0	0	46	
19	Rt 96	Perry City Rd	Agard Rd	Ulysses	7230	2.724	52	0	0	27	3	2	0	47	
20	Rt 13	Hanshaw Rd	Rt 366	Dryden	14322	1.294	48	1	0	21	5	1	0	40	

Top 20 - Highest Number of Crashes at Intersections - Tompkins County (min 1 crash per year) - 2018-2022

Rank	Crossing				Total Crashes	Crash Type					Property Damage	
	Road Name	Road Name	Municipality	TotVol		Bike	Ped	Deer	Minor Injury	Serious Injury		Fatal
1	Meadow St N	Seneca St W	C/Ithaca	26709	116	0	1	0	9	2	0	89
2	Fulton St N	Seneca St W	C/Ithaca	29700	116	1	1	0	15	0	0	91
3	Fulton St N	Buffalo St W	C/Ithaca	36791	115	0	1	0	17	1	0	85
4	Rt 13	Third St	C/Ithaca	32809	99	0	0	0	14	0	0	70
5	Meadow St N	Buffalo St W	C/Ithaca	34212	98	1	2	0	14	1	0	63
6	Buffalo St W	Taughannock Blvd	C/Ithaca	25804	92	2	0	0	7	1	0	57
7	Aurora St S	Prospect St	C/Ithaca	14740	84	0	0	0	8	0	0	65
8	Elmira Rd	Meadow St S	C/Ithaca	36445	83	0	2	0	8	0	0	63
9	State St W	Meadow St N	C/Ithaca	22672	81	1	5	0	7	4	0	35
10	College Ave	Dryden Rd	C/Ithaca	9367	72	0	4	0	3	1	0	57
11	Meadow St N	Clinton St W	C/Ithaca	28266	70	0	2	0	8	0	1	53
12	Green St W	Cayuga St S	C/Ithaca	15801	66	1	4	0	6	1	0	31
13	Meadow St S	Cecil B Malone Dr	C/Ithaca	18434	64	0	0	0	11	1	0	45
14	State St W	Fulton St N	C/Ithaca	30021	61	0	1	0	4	0	0	50
15	Meadow St S	Elmira Rd	C/Ithaca	38203	61	0	2	0	6	0	0	40
16	Seneca St W	Tioga St N	C/Ithaca	11338	60	0	1	0	4	0	0	45
17	State St E	Green St E / Seneca W	C/Ithaca	21121	57	0	1	0	4	0	0	49
18	Green St W	Meadow St N	C/Ithaca	27230	57	2	0	0	4	4	0	46
19	Clinton St W	Cayuga St S	C/Ithaca	13409	55	1	1	0	6	0	0	41
20	Seneca St W	Albany St N	C/Ithaca	20982	55	0	1	0	4	0	0	36

TOMPKINS COUNTY: BICYCLE CRASHES

- High Bicycle-Crash **Tables** for road segments and intersections

Top 10 - Highest Number of Bicycle Crashes on Road Segments - Tompkins County - 2018-2022

Rank	Road Name	From	To	Muni	Miles	AADT	Total Crashes	Crash Type						
								Bike	Ped	Deer	Minor Injury	Serious Injury	Fatal	Property Damage
1	E Malloryville Rd	Fall Creek Rd	Cortland Rd	Dryden	1.965	482	5	1	0	0	1	1	1	2
2	Lick St	Rt 34	Stevens Rd	Groton	1.019	857	6	1	0	4	0	0	1	5
3	Snyder Hill Rd	Ithaca T/L	Pine Tree Rd	T/Ithaca	0.992	1577	7	1	0	4	0	2	0	4
4	Etna Rd	Upper Creek Rd	Hanshaw Rd	Dryden	2.382	1607	27	1	0	12	3	0	0	23
5	Rt 34	East Lansing Rd	County Line	Lansing	1.694	4033	17	1	0	9	3	1	0	10
6	Rt 366	Caswell Rd	Rt 38	Dryden-Frvtl	1.808	5764	39	1	0	14	3	2	0	32
7	Floral Ave	City Line	Buffalo St	C/Ithaca	0.937	5816	21	1	1	4	6	1	0	14
8	N Triphammer Rd	Asbury Rd	Rt 34B	Lansing	0.826	6179	10	1	0	3	1	2	1	4
9	Rt 34 / 96	Rt 13	Newfield Depot Rd	Ith-Newfield	2.350	6831	59	1	0	15	10	2	0	44
10	Rt 34	City Line	Lansing V/L	Lansing	1.126	7160	13	1	0	0	2	1	0	7

Top 10 - Highest Number of Bicycle Crashes at Intersections - Tompkins County - 2018-2022

Rank	Road Name	Jurisdiction	Crossing Road Name	Crossing Rd Jurisdiction	AADT	Total Crashes	Crash Type							
							Bike	Ped	Deer	Minor Injury	Serious Injury	Fatal	Property Damage	
1	Dryden Rd	c/ithaca	Linden Ave	c/ithaca	3581	31	2	0	0	2	0	0	0	24
2	Hudson St	c/ithaca	Hillview Pl	c/ithaca	7669	8	2	0	0	2	0	0	0	2
3	Tower Rd	c/ithaca	Garden Ave	c/ithaca	8000	6	2	1	0	2	1	0	0	2
4	Aurora St N	c/ithaca	Buffalo St E	c/ithaca	8840	23	2	1	0	4	1	0	0	10
5	Campus Rd	c/ithaca	Statler Dr	c/ithaca	10225	23	2	5	0	5	0	0	0	7
6	Fulton St N	c/ithaca	Court St W	c/ithaca	23690	44	2	0	0	2	0	0	0	36
7	Buffalo St W	c/ithaca	Taughannock Blvd	c/ithaca	25804	92	2	0	0	7	1	0	0	57
8	Green St W	c/ithaca	Meadow St N	c/ithaca	27230	57	2	0	0	4	4	0	0	46
9	Valley Rd	caroline	White Church Rd	caroline	1821	6	1	0	0	1	1	0	0	4
10	Mitchell St	c/ithaca	Elmwood Ave	c/ithaca	2200	10	1	0	0	0	0	0	0	7

All Pedestrian Crashes TOMPKINS COUNTY

- High Ped-Crash **Tables** for road segments and intersections

Top 10 - Highest Number of Pedestrian Crashes on Road Segments - Tompkins County - 2018-2022

Rank	Road Name	From	To	Muni	Miles	AADT	Total	Crash	County	Bike	Ped	Deer	Minor	Serious	Fatal	Property
							Crashes	Rate	Rank				Injury	Injury		Damage
1	Rt 13	Main St	North Rd	V/Dry	0.884	11834	56	2.933	80	0	3	1	2	2	0	46
2	Rt 96	Agard Rd	County Line	Ulysses	2.760	9459	39	0.819	207	0	2	8	2	3	0	29
3	Meadow St S	City Line	Elmira Rd	C/Ithaca	0.998	21785	140	3.528	59	0	2	3	13	1	0	106
4	Hayts Rd	Sheffield Rd	N Applegate Rd	Enfield	2.040	777	15	5.185	33	0	1	7	2	0	1	11
5	Pennsylvania	Sough St Ext	Rt 96	Ulysses	1.230	907	7	3.438	60	0	1	0	4	0	0	2
6	Perry City Rd	Halseyville Rd	Rt 96	Ulysses	1.938	1771	14	2.235	112	0	1	7	1	1	0	12
7	Peruville Rd	Salt Rd	Fall Creek Rd	Groton	1.513	2397	22	3.324	63	0	1	4	2	1	0	15
8	Mitchell St	City Line	Pine Tree Rd	T/Ithaca	0.536	4248	8	1.925	135	0	1	1	0	1	0	7
9	Floral Ave	City Line	Buffalo St	C/Ithaca	0.937	5816	21	2.112	119	1	1	4	6	1	0	14
10	Credit Farm Dr	Thurston Ave	Pleasant Grove Rd	C/Ithaca	0.522	5920	7	1.241	186	0	1	0	1	0	0	4

Top 10 - Highest Number of Pedestrian Crashes at Intersections - Tompkins County - 2018-2022

Rank	Road Name	Crossing		Muni	AADT	Total	Crash	County	Bike	Ped	Deer	Minor	Serious	Fatal	Property
		Road Name	Road Name			Crashes	Rate	Rank				Injury	Injury		Damage
1	Campus Rd	Statler Dr		C/Ithaca	10225	29	1.554	55	1	8	0	7	0	0	11
2	Tower Rd	Garden Ave		C/Ithaca	9260	50	2.959	10	2	7	0	6	1	0	42
3	Tower Rd	East Ave		C/Ithaca	9260	24	1.420	65	1	7	0	4	0	0	9
4	Campus Rd	East Ave		C/Ithaca	10225	64	3.430	3	0	7	0	7	0	0	16
5	Aurora St N	Seneca St W		C/Ithaca	15643	40	1.401	70	0	6	0	8	1	0	32
6	State St W	Meadow St N		C/Ithaca	22672	81	1.958	30	1	5	0	7	4	0	60
7	Green St W	Cayuga St S		C/Ithaca	15801	66	2.289	17	1	4	0	6	1	0	49
8	West Ave	Campus Rd		C/Ithaca	8000	33	2.260	18	0	3	0	6	1	0	22
9	Sage Ave	Campus Rd		C/Ithaca	8000	12	0.822	169	1	3	0	2	0	0	4
10	Tower Rd	Judd Falls Rd		C/Ithaca	9260	9	0.533	243	1	3	0	4	0	0	2

Deer Crashes

TOMPKINS COUNTY

- High Deer-Crash **Tables** for road segments and intersections

Top 10 - Highest Number of Crashes Involving Deer on Road Segments - Tompkins County - 2018-2022

Rank	Road Name	From	To	Muni	Miles	AADT	Total Crashes	Severity Index	County Rank				Minor	Serious	Property	
										Bike	Ped	Deer	Injury	Injury	Fatal	Damage
1	Rt 13 - Elmira Rd	Seabring Rd	Main St - Newfld	Newfield	4.491	8382	82	1.134	141	0	0	45	3	2	0	66
2	Rt 34B - Ridge Rd	Emmons Rd	Lansingville Rd	Lansing	2.445	3267	59	1.153	133	0	0	37	7	0	0	47
3	Rt 89	Ithaca C/L	Kraft Rd	Ulysses	3.857	4520	63	1.857	37	0	0	35	3	5	1	51
4	Rt 89	Kraft Rd	County Line	Ulysses	3.260	2867	61	1.770	42	0	0	34	3	4	1	51
5	Rt 13 - Dryden Rd	Yellow Barn Rd	Springhouse Rd	Dryden	1.551	10564	52	1.212	123	0	0	34	3	1	0	45
6	Rt 13 - Dryden Rd	Rt 366	Yellow Barn Rd	Dryden	2.377	10564	71	1.606	52	0	0	33	6	4	0	60
7	Rt 34 - Auburn Rd	Peruville Rd	E Lansing Rd	Lansing	2.014	5603	47	2.000	27	0	0	31	6	3	1	37
8	Rt 34B - Ridge Rd	Rt 34	Lansingville Rd	Lansing	2.795	7343	53	1.396	86	0	0	29	4	2	0	44
9	Rt 13 - Elmira Rd	Ithaca T/L	Main St - Newfld	Newfield	2.517	8382	74	1.365	90	0	0	28	6	2	0	65
10	Rt 79 - Slaterville Rd	City Line	Sheffield Rd	T/Ithaca	2.279	4076	64	1.063	158	0	0	27	2	1	0	53

Top 10 - Highest Number of Crashes Involving Deer at Intersections - Tompkins County - 2018-2022

Rank	Road Name	Crossing		Muni	AADT	Total Crashes	Severity Index	County Rank				Minor	Serious	Property	
		Road Name	Road Name						Bike	Ped	Deer	Injury	Injury	Fatal	Damage
1	Rt34B	Ross Rd		lansing	3381	8	0.000	349	0	0	8	0	0	0	0
2	Rt 96B	Van De Bogart Rd		danby	3898	9	1.000	236	0	0	8	0	0	0	9
3	Rt 34 96	Short Rd		danby	5149	10	1.000	238	0	0	7	0	0	0	10
4	Rt 13 / 366	Main St		dryden	17473	19	1.947	46	0	0	7	1	2	0	16
5	Rt 79	Rachel Carson Way		ithaca	2575	6	1.000	227	0	0	6	0	0	0	6
6	Rt 34 96	Hillview Rd		danby	3887	8	1.000	235	0	0	6	0	0	0	8
7	Rt 96	Krums Cors Rd		ulysses	9315	10	3.700	3	0	0	6	0	2	1	7
8	Rt 13	Irish Settlement Rd		dryden	13705	20	1.700	70	0	1	6	7	0	0	13
9	Rt 89	Kraft Rd		ulysses	3374	10	1.000	233	0	0	5	0	0	0	10
10	Rt34B	Emmons Rd		lansing	3431	7	1.286	132	0	0	5	1	0	0	6

**All Crashes Sorted by
TOWN IN TOMPKINS COUNTY**

Village Crashes are included in Town data

TOWN OF CAROLINE

- High-Crash Rate **Tables** for road segments and intersections
- High-Crash Severity **Tables** for road segments and intersections

TOWN OF DANBY

- High-Crash Rate **Tables** for road segments and intersections
- High-Crash Severity **Tables** for road segments and intersections

Top 10 - Highest Crash Severity Index on Road Segments - Town of Danby - 2018-2022

Rank	Road Name	From	To	Muni	Miles	AADT	Total Crashes	Severity Index	County Rank	Crash Types						
										Bike	Ped	Deer	Minor Injury	Serious Injury	Fatal	Property Damage
1	Rt 34/96	Newfield T/L	Station	Danby	1.766	3574	21	2.286	18	0	0	9	2	3	0	15
2	E Miller Rd	Nelson Rd	Coddington Rd	Danby	1.861	318	8	2.250	20	0	0	1	1	1	0	6
3	King Rd W	Sand Bank Rd	Rt 96B	Ith-Danby	1.856	5015	6	2.167	24	0	0	1	0	1	0	4
4	Rt 34/96	Station Rd	County Line	Danby	2.670	3689	30	1.600	54	0	0	7	2	2	0	24
5	Rt 96B	Steam Hill Rd	County Line	Danby	1.606	4783	27	1.519	65	0	0	10	4	1	0	20
6	Rt 96B	South Danby Rd	Steam Hill Rd	Danby	1.889	3798	39	1.410	79	0	0	15	5	1	0	31
7	Bald Hill Rd	Comfort Rd	Lieb Rd	Danby	0.665	412	6	1.333	91	0	0	3	1	0	0	5
8	Nelson Rd	Ridgecrest Rd	Troy Rd	Danby	1.503	94	6	1.333	92	0	0	3	1	0	0	5
9	Rt 96B	Nelson Rd	E Miller Rd	Danby	1.640	4783	31	1.065	148	0	0	21	2	0	0	27
10	South Danby Rd	County Line	Rt 96B	Danby	4.784	418	16	1.063	150	0	0	8	1	0	0	14

Top 10 - Highest Crash Severity Index at Intersections - Town of Danby - 2018-2022

Rank	Road Name	Crossing Road Name	Muni	AADT	Total Crashes	Severity Index	County Rank	Crash Types							
								Bike	Ped	Deer	Minor Injury	Serious Injury	Fatal	Property Damage	
1	Rt 34 96	Station Rd	danby	3852	6	2.667	17	0	0	2	1	1	0	0	4
2	Rt 96B	W Miller Rd	danby	5602	15	2.667	18	0	0	1	1	3	0	0	10
3	Rt 96B	South Danby Rd	danby	4216	7	2.143	37	0	0	4	0	1	0	0	6
4	Rt 96B	Curtis Rd	danby	500	6	1.167	163	0	0	3	1	0	0	0	4
5	Rt 34 96	Hillview Rd	danby	3887	8	1.000	235	0	0	6	0	0	0	0	8
7	Rt 96B	Van De Bogart Rd	danby	3898	9	1.000	236	0	0	8	0	0	0	0	9
8	Rt 34 96	Short Rd	danby	5149	10	1.000	238	0	0	7	0	0	0	0	10
9	Rt 96B	Steam Mill Rd	danby	5402	7	1.000	239	0	0	3	0	0	0	0	7
6	Rt 96B	Gunderman Rd	danby	5600	5	1.000	244	0	0	1	0	0	0	0	5
10	Rt 96B	Comfort Rd	danby	8703	10	1.000	253	0	0	5	0	0	0	0	10

TOWN OF DRYDEN

- High-Crash Rate **Tables** for road segments and intersections
- High-Crash Severity **Tables** for road segments and intersections

Top 10 - Highest Crash Rate on Road Segments - Town of Dryden - 2018-2022

Rank	Road Name	From	To	Muni	AADT	Miles	Total Crashes	Crash Rate	County Rank	Bike	Ped	Deer	Minor Injury	Serious Injury	Fatal	Property Damage
1	Mill St	Main St	West Dryden Rd	Dryden	320	0.820	7	14.617	2	0	0	0	0	0	0	6
2	Lake Rd	Purvis Rd	W Lake Rd	Dryden	127	2.503	6	10.342	5	0	0	3	1	0	0	4
3	Rt 392	North St	Village Line	V/Dryden	1520	0.627	13	7.474	13	0	0	1	2	0	0	7
4	Sheldon Rd	Neimi Rd	Wood Rd	Dryden	285	1.738	6	6.637	24	0	0	2	1	0	0	10
5	Ringwood Rd	Midline Rd	Rt 13	Dryden	485	2.299	13	6.389	31	0	0	3	3	3	0	7
6	Irish Settlement	Midline Rd	Star Stanton Rd	Dryden	783	1.828	14	5.360	46	0	0	3	1	0	0	6
7	Midline Rd	Irish settlement	Ringwood Rd	Dryden	399	2.286	7	4.205	49	0	0	4	1	0	0	5
8	Wood Rd	Sheldon Rd	West Dryden Rd	Dryden	600	1.550	7	4.124	52	0	0	15	2	0	0	18
9	Irish Settlement	Star Stanton Rd	Rt 13	Dryden	843	3.393	21	4.023	53	0	0	1	0	0	0	6
10	Springhouse Rd	Rt 38	Rt 13	Dryden	1413	0.579	6	4.019	55	1	0	12	3	0	0	23

Top 10 - Highest Crash Rate at Intersections - Town of Dryden - 2018-2022

Rank	Road Name	Crossing Road Name	Muni	AADT	Total Crashes	Crash Rate	County Rank	Bike	Ped	Deer	Minor Injury	Serious Injury	Fatal	Property Damage
1	Rt 13	Rt 38 - Hartford Rd	v/dryden	6490	40	3.372	4	0	1	1	3	1	0	28
2	Irish Settlement Rd	Midline Rd	dryden	1242	7	3.088	6	0	0	1	1	3	0	10
3	Irish Settlement Rd	Ferguson Rd	dryden	2510	12	2.620	15	0	0	4	0	1	0	6
4	Rt 392	Bradshaw Rd	dryden	1502	5	1.824	44	0	0	3	1	0	0	4
5	West Dryden Rd	Hanshaw Rd	dryden	2944	9	1.675	51	0	0	6	0	0	0	8
6	Ellis Hollow Rd	Quarry Rd	dryden	3721	10	1.473	62	0	0	2	0	0	0	10
7	West Dryden Rd	Mill St	dryden	2726	7	1.407	69	0	0	1	1	0	0	5
8	West Dryden Rd	Sheldon Rd	dryden	2539	7	1.295	79	0	0	3	0	2	0	4
9	Rt 38	Lewis St	v/dryden	4684	11	1.287	81	0	0	0	3	0	0	6
10	Peruville Rd	Salt Rd / W Malloryville Rd	dry-gro	2774	6	1.185	90	0	0	1	0	0	0	6

Top 10 - Highest Crash Severity Index on Road Segments - Town of Dryden - 2018-2022

Rank	Road Name	From	To	Muni	Miles	AADT	Total Crashes	Severity Index	County Rank	Bike Ped Deer			Minor	Serious	Property	
										Injury	Injury	Fatal	Damage			
1	E Malloryville Rd	Fall Creek Rd	Cortland Rd	Dryden	1.965	482	5	5.200	1	1	0	0	1	1	1	2
2	Irish Settlement	Midline Rd	Star Stanton Rd	Dryden	1.828	783	14	3.071	4	0	0	3	3	3	0	7
3	Fall Creek Rd	Village Line	Rt 38	V/Fre	0.662	5509	5	3.000	5	0	0	2	1	1	0	3
4	Rt 38	Brooklyn Rd	Freeville V/L	V/Fre	1.101	2934	6	2.333	16	0	0	3	0	1	0	5
5	Fall Creek Rd	Malloryville Rd	Village Line	Dryden	1.993	5107	20	2.200	22	0	0	11	3	1	1	14
6	Rt 79	Ithaca Town Line	Caroline T/ L	Dryden	2.081	9101	32	2.188	23	0	0	6	4	4	0	22
7	Freese Rd	Hanshaw Rd	Rt 366	Dryden	1.129	2080	8	2.125	26	0	0	0	1	1	0	5
8	West Dryden Rd	Sheldon Rd	Caswell Rd	Dryden	1.995	2331	28	1.857	36	0	0	11	4	2	0	22
9	Rt 13	Rt 366	Yellow Barn Rd	Dryden	2.377	10564	71	1.606	53	0	0	33	6	4	0	60
10	Rt 13	North Rd	County Line	Dryden	3.217	10132	69	1.565	60	0	0	23	9	3	0	54

Top 10 - Highest Crash Severity Index at Intersections - Town of Dryden - 2018-2022

Rank	Road Name	Crossing		Muni	AADT	Total Crashes	Severity Index	County Rank	Bike Ped Deer			Minor	Serious	Property	
		Road Name	Road Name						Injury	Injury	Fatal	Damage			
1	West Dryden Rd	Sheldon Rd		dryden	2539	6	3.667	4	0	0	3	0	2	0	4
2	Peruville Rd	Lick St		dry-gro	3881	7	3.143	8	0	0	1	0	2	0	4
3	West Dryden Rd	Hanshaw Rd		dryden	2944	9	3.000	9	0	0	3	1	2	0	6
4	Rt34B	Caswell Rd		dryden	4884	5	3.000	10	0	0	1	1	1	0	3
5	Rt 34B	Scofield Rd		lan-dry	5418	9	2.889	12	0	0	2	1	2	0	5
6	Rt 38	Keith La		dryden	4125	6	2.333	28	0	0	3	0	1	0	5
7	Rt 13	Lower Creek Rd		dryden	15579	27	2.296	31	0	0	4	6	3	0	17
8	Rt 13	Dutcher Rd		dryden	10847	10	2.200	34	0	0	0	2	1	0	7
9	Rt 13	North Rd		v/dryden	12178	17	2.176	35	0	0	2	2	2	0	13
10	Irish Settlement Rd	Ferguson Rd		dryden	3528	6	2.167	36	0	0	1	0	1	0	4

TOWN OF ENFIELD

- High-Crash Rate **Tables** for road segments and intersections
- High-Crash Severity **Tables** for road segments and intersections

TOWN OF GROTON

- High-Crash Rate **Tables** for road segments and intersections
- High-Crash Severity **Tables** for road segments and intersections

Top 10 - Highest Crash Rate on Road Segments - Town of Groton - 2018-2022

Rank	Road Name	From	To	Muni	Miles	AADT	Total Crashes	Crash Rate	County Rank	Crash Type			Minor	Serious	Property	
										Bike	Ped	Deer	Injury	Injury	Fatal	Damage
1	Spring St Ext	Broussard Rd	Cobb St	Groton	1.243	327	5	6.740	21	0	0	3	1	0	0	4
2	Sovocool Hill Rd	Smith Rd	Rt 38	Groton	2.005	500	12	6.559	23	0	0	4	1	1	0	9
3	Lick St	Rt 34	Stevens Rd	Groton	1.019	857	6	3.765	57	1	0	4	0	0	1	5
4	Peruville Rd	Salt Rd	Fall Creek Rd	Groton	1.513	2397	22	3.324	63	0	1	4	2	1	0	15
5	Champlin Rd	Rt 222	Davis Rd	Groton	1.414	597	5	3.246	68	0	0	4	0	0	0	4
6	S Main St	Dewey Ave	Lick St	Groton	1.700	497	5	3.243	69	0	0	1	0	0	0	5
7	Lafayette Rd	Champlin Rd	Rt 222	Groton	2.864	447	7	2.996	74	0	0	1	3	0	0	4
8	Rt 34B	Shelton Rd	Wood Rd	Grot-Dry	1.062	4492	23	2.642	89	0	0	13	1	0	0	20
9	Rt 34B	Rt 38	Salt Rd	Dry-Groton	1.985	2882	27	2.586	93	0	0	19	1	0	0	23
10	McLean Rd	Gulf Hill Rd	County Line	Groton	0.901	7825	29	2.254	111	0	0	11	3	1	0	24

Top 10 - Highest Crash Rate at Intersections - Town of Groton - 2018-2022

Rank	Road Name	Crossing		Muni	AADT	Total Crashes	Crash Rate	County Rank	Crash Type			Minor	Serious	Property	
		Road Name	Road Name						Bike	Ped	Deer	Injury	Injury	Fatal	Damage
1	Rt38 - Cayuga St	Cortland St		v/groton	6363	18	1.550	57	0	0	0	3	0	0	14
2	Peruville Rd	Salt Rd / W Malloryville Rd		dry-gro	2774	6	1.185	90	0	0	1	0	0	0	6
3	Rt222	Lafayette Rd		groton	3234	5	1.017	124	0	0	0	0	2	0	4
4	W South St	Rt 38		v/groton	3501	7	1.096	128	0	0	3	1	0	0	4
5	Peruville Rd	Lick St		v/groton	3881	7	0.988	129	0	0	1	1	1	0	4
6	Rt 222	Champlin Rd		groton	3384	7	1.133	117	0	0	4	0	1	0	6
7	Peruville Rd	School St		dry-gro	7843	13	0.908	152	0	0	1	1	0	0	11
8	Rt34B	Sharpsteen Rd		gro-dry	4626	7	0.829	167	0	0	4	1	0	0	6
9	Rt 222	Ogden Rd		groton	3459	5	0.792	176	0	0	2	2	0	0	3
10	Rt38	Rt34B		gro-dry	7767	12	0.776	186	0	0	2	2	1	0	8

Top 10 - Highest Crash Severity Index on Road Segments - Town of Groton - 2018-2022

Rank	Road Name	From	To	Muni	Miles	AADT	Total Crashes	Severity Index	County Rank	Bike	Ped	Deer	Minor Injury	Serious Injury	Fatal	Property Damage
1	Bostwick Rd	Applegate Rd	Enfield Main Rd	Enfield	1.740	714	6	2.667	7	0	0	0	1	1	0	4
2	Trumbulls Crns Rd	Connecticut Hill	Sebring Rd	Enf-New	1.062	758	7	2.429	13	0	0	2	1	1	0	5
3	Enfield Main Rd	Trumbulls Crns Rd	Rt 79	Enfield	1.019	344	9	2.222	21	0	0	5	0	0	1	8
4	Enfield Ctr Rd E	Enfield Main Rd	Sheffield Rd	Enfield	2.120	256	13	2.077	27	0	0	6	0	2	0	9
5	Hayts Rd	Sheffield Rd	N Applegate Rd	Enfield	2.864	777	15	1.933	33	0	1	7	2	0	1	11
6	Rt 79	County Line	Enfield Main Rd	Enfield	2.005	3052	40	1.800	40	0	0	15	4	2	1	30
7	Enfield Falls Rd	Van Dom Rd	Rt 13	Enf-Ithaca	1.834	663	13	1.462	72	0	0	1	0	1	0	10
8	Rt 79	Enfield Main Rd	Sheffield Rd	Enfield	2.058	4483	52	1.385	85	0	0	19	5	0	1	45
9	Bostwick Rd	Sheffield Rd	Applegate Rd	Enfield	0.901	2318	29	1.276	104	0	0	11	2	1	0	22
10	Halseyville Rd	Rt 79	Perry City Rd	Enf-Ulysse	1.243	1130	9	1.111	139	0	0	4	1	0	0	7

Top 10 - Highest Crash Severity Index at Intersections - Town of Groton - 2018-2022

Rank	Road Name	Crossing Road Name	Muni	AADT	Total Crashes	Severity Index	County Rank	Bike	Ped	Deer	Minor Injury	Serious Injury	Fatal	Property Damage
1	Rt222	Lafayette Rd	groton	3234	5	4.200	2	0	0	0	0	2	0	3
2	Rt34B	Caswell Rd	dry-gro	4884	5	3.000	10	0	0	1	1	1	0	3
3	Rt38	Rt34B	gro-dry	7767	12	2.000	44	0	0	2	2	1	0	9
4	Rt 222	Ogden Rd	groton	3459	5	1.800	55	0	0	2	2	0	0	3
5	Rt 222	Champlin Rd	groton	3384	7	1.429	101	0	0	4	2	0	0	4
6	Rt34B	Sharpsteen Rd	gro-dry	4626	7	1.286	134	0	0	4	1	0	0	6
7	Rt38 - Cayuga St	Cortland St	v/groton	6363	18	1.278	143	0	0	0	3	0	0	14
8	W South St	Rt 38	v/groton	3501	7	1.143	174	0	0	0	1	0	0	5
9	McLean-Cortland Rd	Stevens Rd	groton	7957	9	1.111	189	0	0	0	1	0	0	7
10	Peruville Rd	School St	dry-gro	7843	13	1.077	204	0	0	1	1	0	0	11

TOWN OF ITHACA

- High-Crash Rate **Tables** for road segments and intersections
- High-Crash Severity **Tables** for road segments and intersections

Top 10 - Highest Crash Rate on Road Segments - Town of Ithaca - 2018-2022

Rank	Road Name	From	To	Muni	Miles	AADT	Total Crashes	Crash Rate	County Rank	Crash Type						
										Bike	Ped	Deer	Minor Injury	Serious Injury	Fatal	Property Damage
1	Coddington Rd	Updike Rd	Danby T/L	T/Ithaca	0.542	1191	21	17.826	1	0	0	16	0	1	0	17
2	Coy Glen Rd	Rt 13A	Elm St Ext	T/Ithaca	0.719	537	7	9.934	6	0	0	2	0	1	0	6
3	Sand Bank Rd	Town Line Rd	Rt 13	T/Ithaca	1.608	1450	31	7.285	15	0	0	1	3	0	0	28
4	Hayts Rd	Rt 96	Sheffield Rd	T/Ithaca	1.547	1116	18	5.713	28	0	0	9	0	0	0	16
5	Bundy Rd	Sheffield Rd	Rt 96	T/Ithaca	2.142	322	7	5.561	30	0	0	4	0	0	0	7
6	Troy Rd	Coddington Rd	E King Rd	T/Ithaca	0.868	778	6	4.868	38	0	0	3	0	0	0	5
7	Enfield Falls Rd	Van Dorn Rd	Rt 13	Enf-Ithaca	2.435	663	13	4.412	42	0	0	1	0	1	0	10
8	Dubois Rd	Perry City Rd	Orchard Hill Rd	Ith-Ulyssses	1.654	630	8	4.207	45	0	0	5	0	0	0	8
9	Rt 79	Ithaca City Line	Honness La	T/Ithaca	0.209	7027	11	4.104	50	0	0	2	1	0	0	7
10	Rt 79	City Line	Sheffield Rd	T/Ithaca	2.279	4076	64	3.775	56	0	0	27	2	1	0	53

Top 10 - Highest Crash Rate at Intersections - Town of Ithaca - 2018-2022

Rank	Road Name	Crossing		Muni	AADT	Total Crashes	Crash Rate	County Rank	Crash Type							
		Road Name	Road Name						Bike	Ped	Deer	Minor Injury	Serious Injury	Fatal	Property Damage	
1	Pine Tree Rd	East Hill Plaza		ithaca	9967	41	2.254	19	0	1	0	6	1	0	0	16
2	Sheffield Rd	Enfield Center Rd E		ith-enf	1285	5	2.132	23	0	0	2	1	0	0	0	4
3	Elm St Ext	West Haven Rd		ithaca	1317	5	2.080	25	0	0	1	1	0	0	0	3
4	Hayts Rd	Hopkins Rd		ithaca	1324	5	2.069	26	0	0	3	0	1	1	0	3
5	Rt 79	Sheffield Rd		enf-ith	3903	13	1.825	35	0	0	1	2	1	0	0	9
6	Rt 366	Caldwell Rd		ithaca	12063	39	1.772	41	0	1	0	3	0	0	0	22
7	Rt 79	Conifer Rd		ithaca	2575	8	1.702	44	0	0	2	0	1	0	0	5
8	King Rd E	Troy Rd		ithaca	3536	8	1.395	71	0	0	0	2	1	0	0	5
9	Rt 79	Pine Tree Rd		ithaca	7494	18	1.316	76	0	0	1	2	1	0	0	13
10	Rt 79	Rachel Carson Way		ithaca	2575	6	1.277	82	0	0	6	0	0	0	0	6

Top 10 - Highest Crash Severity Index on Road Segments - Town of Ithaca - 2018-2022

Rank	Road Name	From	To	Muni	Miles	AADT	Total Crashes	Severity Index	County Rank	Crash Type			Injury		Fatal	Property Damage
										Bike	Ped	Deer	Minor Injury	Serious Injury		
1	Snyder Hill Rd	Ithaca T/L	Pine Tree Rd	T/Ithaca	0.992	1577	7	3.143	3	1	0	4	0	2	0	4
2	King Rd W	Sand Bank Rd	Rt 96B	Ith-Danby	1.856	5015	6	2.167	24	0	0	1	0	1	0	4
3	Coy Glen Rd	Rt 13A	Elm St Ext	T/Ithaca	0.719	537	7	2.143	25	0	0	2	0	1	0	6
4	Mitchell St	City Line	Pine Tree Rd	T/Ithaca	0.536	4248	8	2.000	30	0	1	1	0	1	0	7
5	Rt 96	City Line	Hayts Rd	T/Ithaca	1.361	9107	37	1.784	42	1	0	14	4	3	0	27
6	Rt 89	City Line	Ithaca T/L	T/Ithaca	1.715	4531	26	1.731	48	0	0	4	3	2	0	18
7	Rt 79	Honness La	Pine Tree Rd	T/Ithaca	0.715	7027	17	1.706	50	0	0	5	3	1	0	11
8	Bostwick Rd	Seven Mile Dr	Sheffield Rd	T/Ithaca	1.730	2120	22	1.591	56	0	0	6	3	1	0	17
9	Rt 34 / 96	Rt 13	Newfield Depot Rd	Ith-Newfiel	2.350	6831	59	1.559	61	1	0	15	10	2	0	44
10	Rt 96	Hayts Rd	Iraddell Rd	T/Ithaca	1.230	9107	34	1.500	69	0	1	14	3	2	0	24

Top 10 - Highest Crash Severity Index at Intersections - Town of Ithaca - 2018-2022

Rank	Road Name	Crossing		Muni	AADT	Total Crashes	Severity Index	County Rank	Crash Type			Injury		Fatal	Property Damage
		Road Name	Road Name						Bike	Ped	Deer	Minor Injury	Serious Injury		
1	Hayts Rd	Hopkins Rd		ithaca	1324	5	4.800	1	0	0	3	0	1	1	3
2	Cayuga Hgts Rd	Kline Rd		v/cay hgts	4491	8	2.778	15	1	0	0	4	1	0	4
3	Rt 79	West Haven Rd		ithaca	2794	9	2.333	27	0	0	1	0	1	0	5
4	King Rd E	Troy Rd		ithaca	3536	8	2.100	38	0	0	0	2	1	0	6
5	East Shore Dr	Gibbs		ithaca	8000	13	2.000	40	0	0	2	1	1	0	4
6	Rt 79	Conifer Dr		ithaca	5639	16	2.000	42	0	0	2	0	1	0	7
7	Rt 96	Hayts Rd		ithaca	9669	18	1.864	48	0	0	2	2	2	0	17
8	Rt 79	Sheffield Rd		enf-ith	3903	10	1.846	51	0	0	1	2	1	0	9
9	Rt 13A	Bostwick Rd		ithaca	6205	17	1.714	67	0	0	5	1	1	0	12
10	Rt 96	Harris B Dates Dr		ithaca	11000	18	1.690	71	0	0	0	4	2	0	19

TOWN OF LANSING

- High-Crash Rate **Tables** for road segments and intersections
- High-Crash Severity **Tables** for road segments and intersections

Top 10 - Highest Crash Rate on Road Segments - Town of Lansing - 2018-2022

Rank	Road Name	From	To	Muni	Miles	AADT	Total Crashes	Crash Rate	County Rank	Bike	Ped	Deer	Minor Injury	Serious Injury	Fatal	Property Damage
1	Van Ostrand Rd	East Lansing Rd	Bacon Rd	Lansing	1.417	514	8	6.019	25	0	0	7	2	0	0	6
2	Graham / Dart	N Triphammer Rd	Warren Rd	V/Lansing	1.255	600	8	5.821	27	0	0	0	0	0	0	5
3	Brickyard Rd	Rt 34B	Ludowville Rd	Lansing	0.848	796	17	4.871	37	0	0	4	0	0	0	6
4	Cayuga Hgts Rd	Oakcrest Rd	Rt 13	V/Lansing	0.796	1146	6	4.205	47	0	0	0	1	0	0	6
5	Ridge Rd	Emmons Rd	Lansingville Rd	Lansing	2.445	3267	59	4.047	51	0	0	37	7	0	0	47
6	N Triphammer Rd	Pyramid Mall	Graham Rd	V/Lansing	0.186	14925	13	3.356	61	0	0	0	0	0	0	17
7	Scofield Rd	Asbury Rd	Pleasant Valley	Lansing	2.420	622	17	3.276	66	0	0	4	0	0	0	8
8	N Lansing School R	Rt 34	Van Ostrand Rd	Lansing	1.378	678	9	2.932	81	0	0	2	0	0	0	4
9	Locke Rd	Breed Rd	County Line	Lansing	1.485	1267	5	2.621	90	0	0	3	2	0	0	6
10	Lansingville Rd	Rt 34B	Jerry Smith Rd	Lansing	2.653	805	10	2.566	96	0	0	5	0	1	0	9

Top 10 - Highest Crash Rate at Intersections - Town of Lansing - 2018-2022

Rank	Road Name	Crossing Road Name	Crossing Rd Muni	AADT	Total Crashes	Crash Rate	County Rank	Bike	Ped	Deer	Minor Injury	Serious Injury	Fatal	Property Damage
1	Rt 34	Rt 34B	lansing	11710	43	2.012	27	0	1	1	0	4	0	34
2	Asbury Rd	Collins Rd	lansing	1744	7	1.571	52	0	0	1	0	0	0	5
3	Rt34B	Ross Rd	lansing	3381	8	1.297	78	0	0	8	0	0	0	8
4	Rt34B	Emmons Rd	lansing	3431	7	1.118	109	0	0	5	1	0	0	6
5	Rt34B	Cayuga Dr	lansing	2579	5	1.062	119	0	0	4	0	0	0	3
6	Rt 34	Asbury Rd	lansing	4810	8	0.911	149	0	0	1	1	0	0	7
7	Rt 34	East Lansing Rd	lansing	4379	7	0.876	158	0	0	3	0	0	0	5
8	Rt34	Buck Rd	lansing	4390	10	0.874	160	0	0	2	1	0	0	6
9	Rt 34 / Rt 34B	Woodsedge Dr	lansing	7777	12	0.845	165	0	0	1	3	2	0	5
10	Rt 34	Conlon Rd	lansing	4233	6	0.777	184	0	0	1	0	1	0	4

Top 10 - Highest Crash Severity Index on Road Segments - Town of Lansing - 2018-2022

Rank	Road Name	From	To	Muni	Miles	AADT	Total Crashes	Severity Index	County Rank	Bike	Ped	Deer	Minor Injury	Serious Injury	Fatal	Property Damage
1	N Triphammer Rd	Asbury Rd	Rt 34B	Lansing	0.826	6179	10	3.700	2	1	0	3	1	2	1	4
2	N Triphammer Rd	Oakcrest Rd	Village Line	V/Lansing	0.960	9984	13	2.462	12	0	0	3	1	1	1	8
3	Rt 34	Peruville Rd	E Lansing Rd	Lansing	2.014	5603	17	2.000	29	0	0	31	6	3	1	37
4	Rt 13	N Triphammer Rd	Warren Rd	V/Lansing	0.863	22695	47	2.000	31	0	0	2	0	1	1	13
5	Lansingville Rd	Rt 34B	Jerry Smith Rd	Lansing	2.653	805	5	1.800	39	0	0	5	0	1	0	9
6	Rt 34 / Rt 34B	Conlon Rd	N Triphammer Rd	Lansing	0.770	6982	10	1.800	41	0	0	2	2	0	0	3
7	Rt 13	Cayuga Hgts Rd	N Triphammer Rd	V/Lansing	0.838	26343	24	1.750	46	0	0	1	5	1	0	18
8	Rt 34	City Line	Lansing V/L	Lansing	1.126	7160	13	1.692	51	1	0	0	2	1	0	7
9	Rt 34	East Lansing Rd	County Line	Lansing	1.694	4033	17	1.647	52	1	0	9	3	1	0	10
10	Rt 34	Waterwagon Rd	Rt34B	Lansing	1.846	3910	26	1.577	58	0	0	13	4	1	0	20

Top 10 - Highest Crash Severity Index at Intersections - Town of Lansing - 2018-2022

Rank	Road Name	Crossing Road Name	Muni	AADT	Total Crashes	Severity Index	County Rank	Bike	Ped	Deer	Minor Injury	Serious Injury	Fatal	Property Damage
1	Rt 34 / Rt 34B	Woodesedge Dr	lansing	7777	12	2.667	19	0	0	1	3	2	0	5
2	Rt34	N Lansing School Rd	lansing	4616	5	2.600	21	0	0	4	0	1	0	4
3	Rt 34B	Drake Rd	lansing	4110	7	2.429	23	0	0	0	1	1	0	5
4	Rt 34	Conlon Rd	lansing	4233	6	2.333	29	0	0	1	0	1	0	5
5	Rt34B	Brickyard Rd	lansing	7431	8	2.250	33	1	0	3	1	1	0	6
6	Rt 34B	Drake Rd	lansing	7777	5	1.800	56	0	0	0	2	0	0	3
7	Rt 34	Rt 34B	lansing	11710	43	1.767	61	0	1	1	2	4	0	34
8	Warren Rd	Cherry Rd	lansing	5595	7	1.714	66	0	0	1	2	0	0	6
9	Rt34B	Fenner Rd	lansing	1418	10	1.700	68	0	0	0	0	1	0	8
10	Rt34 - East Shore Dr	Rt34 - Auburn Rd	lansing	9432	12	1.667	77	0	0	1	4	0	0	8

TOWN OF NEWFIELD

- High-Crash Rate **Tables** for road segments and intersections
- High-Crash Severity **Tables** for road segments and intersections

TOWN OF ULYSSES

- High-Crash Rate **Tables** for road segments and intersections
- High-Crash Severity **Tables** for road segments and intersections

Top 10 - Highest Crash Rate on Road Segments - Town of Ulysses - 2018-2022

Rank	Road Name	From	To	Muni	Miles	AADT	Total Crashes	Crash	County				Minor	Serious	Property	
								Rate	Rank	Bike	Ped	Deer	Injury	Injury	Fatal	Damage
1	Dubois Rd	Houghton Rd	Perry City Rd	Ulysses	1.244	366	6	7.221	17	0	0	3	0	0	0	6
2	Dubois Rd	Perry City Rd	Orchard Hill Rd	Ith-Ulysses	1.654	630	8	4.207	45	0	0	5	0	0	0	8
3	Rt 89	Kraft Rd	County Line	Ulysses	3.260	2867	61	3.576	58	0	0	34	3	4	1	51
4	Pennsylvania	Sough St Ext	Rt 96	Ulysses	1.230	907	7	3.438	60	0	1	0	4	0	0	2
5	Perry City Rd	Waterburg Rd	Halseyville Rd	Ulysses	2.057	1786	19	2.834	85	0	0	15	1	0	0	18
6	Rt 227	County Line	Village Line	Ulysses	1.338	1968	13	2.705	86	0	0	8	1	0	0	12
7	Searsburg Rd	Conuty Line	Rt 227	Ulysses	1.263	947	5	2.291	104	0	0	1	0	0	0	4
8	Perry City Rd	Halseyville Rd	Rt 96	Ulysses	1.938	1771	14	2.235	112	0	1	7	1	1	0	12
9	Perry City Rd	Rt 96	Rt 89	Ulysses	2.895	533	6	2.131	117	0	0	3	0	0	0	6
10	Rt 89	Ithaca C/L	Kraft Rd	Ulysses	3.857	4520	63	1.980	129	0	0	35	3	5	1	51

Top 10 - Highest Crash Rate at Intersections - Town of Ulysses - 2018-2022

Rank	Road Name	Crossing		Muni	AADT	Total Crashes	Crash	County				Minor	Serious	Property	
		Road Name	Road Name				Rate	Rank	Bike	Ped	Deer	Injury	Injury	Fatal	Damage
1	Perry City Rd	Podunk Rd		ulysses	2173	7	1.765	42	0	0	2	1	0	0	6
2	Perry City Rd	Halseyville Rd		ulysses	2853	9	1.729	43	0	0	0	4	2	0	3
3	Perry City Rd	Waterburg Rd		ulysses	2017	6	1.630	47	0	0	4	1	0	0	5
4	Rt 89	Kraft Rd		ulysses	3374	10	1.624	48	0	0	5	0	0	0	10
5	Rt 89	Agard Rd		ulysses	2839	7	1.158	95	0	0	1	0	0	0	6
6	Rt 89	Gorge Rd		ulysses	2930	6	1.122	108	0	0	0	0	0	0	5
7	Rt 89	Perry City Rd		ulysses	3745	7	1.024	123	0	0	4	0	0	0	7
8	Rt 227	Curry Rd		ulysses	3828	7	1.002	125	0	0	0	1	2	0	4
9	Rt 96	Cayuga St		v/t-burg	8908	18	0.984	130	1	0	0	0	1	0	13
10	Rt 89	Garrett Rd		ulysses	3362	7	0.978	131	0	0	1	1	1	0	4

Top 10 - Highest Crash Severity Index on Road Segments - Town of Ulysses - 2018-2022

Rank	Road Name	From	To	Muni	Miles	AADT	Total Crashes	Severity Index	County Rank	Bike	Ped	Deer	Minor Injury	Serious Injury	Fatal	Property Damage
1	Trumbulls Crms Rd	Connecticut Hill	Sebring Rd	Enf-New	3.694	758	7	2.429	13	0	0	2	1	1	0	5
2	Perry City Rd	Waterburg Rd	County Line	Ulysses	0.994	1709	5	2.400	14	0	0	3	0	1	0	3
3	Pennsylvania	Sough St Ext	Rt 96	Ulysses	1.230	907	7	2.000	28	0	1	0	4	0	0	2
4	Rt 89	Ithaca C/L	Kraft Rd	Ulysses	3.857	4520	63	1.857	38	0	0	35	3	5	1	51
5	Rt 89	Kraft Rd	County Line	Ulysses	3.260	2867	61	1.770	43	0	0	34	3	4	1	51
6	Perry City Rd	Halseyville Rd	Rt 96	Ulysses	1.938	1771	14	1.714	49	0	1	7	1	1	0	12
7	Rt 96	Agard Rd	County Line	Ulysses	2.760	9459	39	1.590	57	0	2	8	2	3	0	29
8	Rt 96	Iradell Rd	Perry City Rd	Ulysses	2.118	7818	43	1.535	63	0	0	18	5	2	0	33
9	Rt 96	Perry City Rd	Agard Rd	Ulysses	2.724	7230	52	1.423	78	0	0	27	3	2	0	47
10	Rt 227	County Line	Village Line	Ulysses	1.338	1968	13	1.154	127	0	0	8	1	0	0	12

Top 10 - Highest Crash Severity Index at Intersections - Town of Ulysses - 2018-2022

Rank	Road Name	Crossing Road Name	Muni	AADT	Total Crashes	Severity Index	County Rank	Bike	Ped	Deer	Minor Injury	Serious Injury	Fatal	Property Damage
1	Rt 96	Krums Cors Rd	ulysses	9315	10	3.700	3	0	0	6	0	2	1	7
2	Perry City Rd	Halseyville Rd	ulysses	2853	9	3.667	5	0	0	0	4	2	0	3
3	Rt 227	Curry Rd	ulysses	3828	7	3.571	6	0	0	0	1	2	0	4
4	Rt 96	Dubois Rd	ulysses	18132	11	3.182	7	0	0	2	2	1	1	8
5	Rt 96	South St	v/t-burg	9308	8	2.875	13	0	1	0	0	2	0	5
6	Rt 96	Iradell Rd	ulysses	9342	6	2.667	20	0	0	2	1	1	0	4
7	Rt 89	Garrett Rd	ulysses	3362	7	2.429	22	0	0	1	1	1	0	5
8	Rt 96	Agard Rd	ulysses	8217	5	2.400	26	0	0	2	0	1	0	3
9	Rt 96	Rabbit Run Rd	ulysses	8308	5	1.800	57	0	0	1	2	0	0	3
10	Perry City Rd	Waterburg Rd	ulysses	2017	6	1.333	123	0	0	4	1	0	0	5

CITY OF ITHACA

- High-Crash Rate **Tables** for road segments and intersections
- High-Crash Severity **Tables** for road segments and intersections

Top 10 - Highest Crash Rate on Road Segments - City of Ithaca - 2018-2022

Rank	Road Name	From	To	Muni	Miles	AADT	Total	Crash	County				Minor	Serious	Property	
							Crashes	Rate	Rank	Bike	Ped	Deer	Injury	Injury	Fatal	Damage
1	Elmira Rd	Meadow St	Plain St S	C/Ithaca	0.291	7690	39	9.550	8	0	0	0	4	0	0	30
2	Willow Ave	Rt 13	Golf Course	C/Ithaca	0.650	2565	28	9.202	10	0	0	0	4	0	0	19
3	Rt 89	Skating Rink	City Line	C/Ithaca	0.495	2487	11	4.896	36	0	0	0	0	0	0	9
4	Garden Ave	Tower Rd	Reservoir Rd	C/Ithaca	0.100	6200	5	4.419	41	0	0	0	0	0	0	2
5	Meadow St S	City Line	Elmira Rd	C/Ithaca	0.998	21785	140	3.528	59	0	2	3	13	1	0	106
6	Meadow St S	Elmira Rd	Wood St	C/Ithaca	0.362	25427	45	2.679	88	0	1	0	3	1	0	37
7	Lake St	University Ave	Cayuga St N	C/Ithaca	0.521	3535	8	2.380	99	0	0	0	0	1	0	6
8	Floral Ave	City Line	Buffalo St	C/Ithaca	0.937	5816	21	2.112	119	1	1	4	6	1	0	14
9	Stewart Ave	Buffalo St	University Ave	C/Ithaca	0.629	6218	15	2.101	120	0	0	0	1	0	0	12
10	University Ave	Court St	Stewart Ave	C/Ithaca	0.570	3921	7	1.716	151	0	0	0	0	0	0	5

Top 10 - Highest Crash Rate at Intersections - City of Ithaca - 2018-2022

Rank	Road Name	Crossing		Muni	AADT	Total	Crash	County				Minor	Serious	Property	
		Road Name	Road Name			Crashes	Rate	Rank	Bike	Ped	Deer	Injury	Injury	Fatal	Damage
1	College Ave	Dryden Rd		C/Ithaca	9367	71	4.153	1	0	3	0	3	1	0	55
2	Campus Rd	East Ave		C/Ithaca	10225	64	3.430	3	0	7	0	7	0	0	16
3	Eddy St	Dryden Rd		C/Ithaca	7883	44	3.058	6	0	0	0	1	0	0	36
4	Aurora St S	Prospect St		C/Ithaca	14740	82	3.048	7	0	0	0	10	0	0	64
5	Eddy St	Seneca St E		C/Ithaca	4200	23	3.001	8	0	0	0	0	0	0	19
6	Seneca St E	Stewart Ave		C/Ithaca	5553	30	2.960	9	0	0	0	3	0	0	23
7	Tower Rd	Garden Ave		C/Ithaca	9260	50	2.959	10	2	7	0	6	1	0	42
8	Dryden Rd	Linden Ave		C/Ithaca	3581	19	2.907	11	2	0	0	2	0	0	14
9	Green St W	Geneva St S		C/Ithaca	9177	45	2.687	12	0	0	0	4	0	0	34
10	College Ave	Catherine St		C/Ithaca	4467	21	2.576	14	0	0	0	0	0	0	14

Top 10 - Highest Crash Severity Index on Road Segments - City of Ithaca - 2018-2022

Rank	Road Name	From	To	Muni	Miles	AADT	Total Crashes	Severity Index	County Rank	Crash Details						
										Bike	Ped	Deer	Minor Injury	Serious Injury	Fatal	Property Damage
1	Floral Ave	City Line	State St W	C/Ithaca	0.937	5816	21	1.952	32	1	1	4	6	1	0	14
2	Lake St	University Ave	Cayuga St N	C/Ithaca	0.521	3535	8	1.875	35	0	0	0	0	1	0	6
3	Meadow St S	Wood St	Clinton St	C/Ithaca	0.211	25311	13	1.308	97	0	0	0	2	0	0	11
4	Meadow St S	Elmira Rd	Wood St	C/Ithaca	0.362	25427	45	1.222	117	0	1	0	3	1	0	37
5	Meadow St N	Hancock St	Dey St	C/Ithaca	0.467	32402	16	1.125	137	0	0	0	1	0	0	15
6	Willow Ave	Rt 13	Golf Course	C/Ithaca	0.650	1861	28	1.107	140	0	0	0	4	0	0	19
7	Meadow St S	City Line	Elmira Rd	C/Ithaca	0.998	21785	140	1.100	142	0	2	3	13	1	0	106
8	State St E	E Green St	Stewart Ave	C/Ithaca	0.221	18585	10	1.100	143	1	1	0	1	0	0	8
9	Elmira Rd	Meadow St	Plain St S	C/Ithaca	0.291	7690	39	1.077	145	0	0	0	4	0	0	30
10	Stewart Ave	Buffalo St	University Ave	C/Ithaca	0.629	6218	15	1.000	177	0	0	0	1	0	0	12

Top 10 - Highest Crash Severity Index at Intersections - City of Ithaca - 2018-2022

Rank	Road Name	Crossing		Muni	AADT	Total Crashes	Severity Index	County Rank	Crash Details						
		Road Name	Road Name						Bike	Ped	Deer	Minor Injury	Serious Injury	Fatal	Property Damage
1	Tower Rd	Garden Ave		C/Ithaca	8000	6	2.833	14	2	1	0	2	1	0	2
2	Cliff St	Park Rd		C/Ithaca	13839	11	2.091	39	0	0	0	2	1	0	8
3	Hector St	Sunrise Rd		C/Ithaca	7325	7	1.857	49	0	0	0	2	0	0	7
4	Rt 79	Ferris Pl		C/Ithaca	15973	17	1.765	62	0	2	0	3	1	0	12
5	State St W	Corn St		C/Ithaca	10923	27	1.741	63	0	1	0	3	2	0	20
6	State St E	N Quarry St		C/Ithaca	18704	16	1.688	72	0	2	0	2	1	0	12
7	Hudson St	Columbia St		C/Ithaca	7010	6	1.667	76	0	1	0	2	0	0	4
8	Seneca St W	Corn St N		C/Ithaca	9652	29	1.655	79	1	1	0	6	1	0	21
9	Green St W	Meadow St N		C/Ithaca	27230	57	1.649	80	2	0	0	4	4	0	46
10	West Ave	Campus Rd		C/Ithaca	8000	20	1.600	83	0	0	0	3	1	0	14