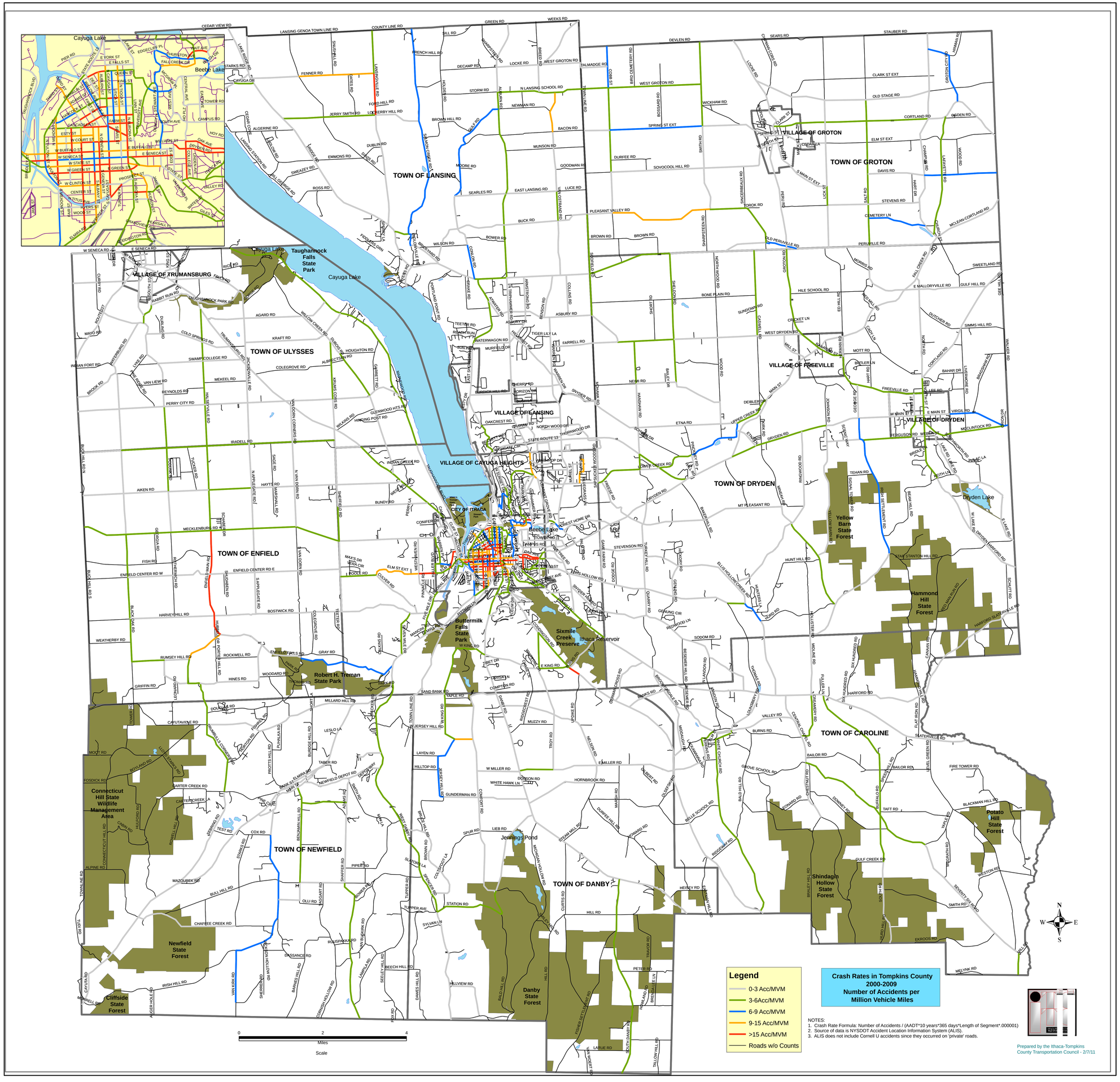
Cayuga Lake
Beebe Lake
TOWN OF LANSING
TOWN OF GROTON
VILLAGE OF GROTON
VILLAGE OF TRUMANSBURG
Taughannock Falls State Park
TOWN OF ULYSSES
VILLAGE OF FREEVILLE
VILLAGE OF DRYDEN
VILLAGE OF LANSING
VILLAGE OF CAYUGA HEIGHTS
CITY OF ITHACA
TOWN OF DRYDEN
Dryden Lake
Yellow Barn State Forest
Hammond Hill State Forest
TOWN OF ENFIELD
Buttermilk Falls State Park
Sixmile Creek Preserve
Ithaca Reservoir
Robert H. Treman State Park
TOWN OF CAROLINE
Connecticut Hill State Wildlife Management Area
TOWN OF NEWFIELD
Potato Hill State Forest
Jennings Pond
TOWN OF DANBY
Shindagin Hollow State Forest
Newfield State Forest
Cliffside State Forest
Danby State Forest
Legend
0-3 Acc/MVM
3-6Acc/MVM
6-9 Acc/MVM
9-15 Acc/MVM
>15 Acc/MVM
Roads w/o Counts
Crash Rates in Tompkins County
2000-2009
Number of Accidents per
Million Vehicle Miles
NOTES:
1. Crash Rate Formula: Number of Accidents / (AADT*10 years*365 days*Length of Segment*.000001)
2. Source of data is NYSDOT Accident Location Information System (ALIS).
3. ALIS does not include Cornell U accidents since they occurred on 'private' roads.
Prepared by the Ithaca-Tompkins County Transportation Council - 2/7/11
0
2
4
Miles
Scale
N
W
E
S