Tompkins County Human RIGHTS

Protect. Promote. Imagine.

THE Office.

Tompkins County Office of Human Rights
120 West Martin Luther King, Jr. Street
Ithaca, New York 14850

Who We Are: The Tompkins County Office of Human Rights (OHR) is a department of the County charged with providing civil rights enforcement and outreach programming. We handle complaints of discrimination in housing, employment, lending, public accommodation, and education.

Office Hours:
M-F 8:30am to 4:30pm
Phone: 607.277.4080 • Fax: 607.277.4106
Email: humanrights@tompkins-co.org
Website: www.tompkinscountyny.gov/hrc

Visit us on Facebook!

THE Commission.

TCHRC celebrates its 50th Anniversary
Dorothy Cotton Institute Gala
Human Rights Day 2013

Who We Are: The Tompkins County Human Rights Commission (TCHRC) is a volunteer advisory group appointed by the Tompkins County Legislature for the purpose of fostering mutual understanding and respect among all persons in Tompkins County. The general role of the TCHRC is to encourage equality; discourage discrimination; and to serve as an advisory board to the Office of Human Rights. Commissioners (15 in all) must be residents of the County.

How To Apply: Interested applicants are encouraged to apply by filling out the County Advisory Board application, available for download at the OHR website: www.tompkinscountyny.gov/hrc. The application form may also be picked up at the Legislature Office, located on the second floor of the Governor Daniel D. Tompkins Building, 121 E. Court Street, Ithaca.

PROTECT.

Enforcement. If you believe you've been discriminated against in housing/lending, employment, public accommodation, or education — the Tompkins County Office of Human Rights is here to assist you.

The Tompkins County Office of Human Rights is enabled by Article 23 of the Tompkins County Charter to handle inquiries from the public regarding questions of human rights. The Office is empowered to (1) resolve allegations of discrimination through voluntary conciliation efforts and (2) file formal complaints of discrimination with state and/or federal civil rights agencies.

Outreach & Education

Dr. Martin Luther King, Jr. Art & Poetry Competition

Human Rights 4Kidz Program

"I Have A Dream" 50th Anniversary Campaign

April Is Fair Housing Month

"Rights & Responsibilities" Workshops

Diversity and Inclusion Training

And much more . . .

If you would like to volunteer or partner with our agency on a human rights project, please contact us.

PROMOTE.

Human Rights 4Kidz Program 2013
Greater Ithaca Activities Center (GIAC)

"I Have A Dream" 50th Anniversary Campaign

IMAGINE.

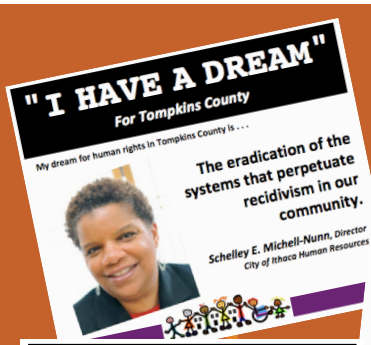

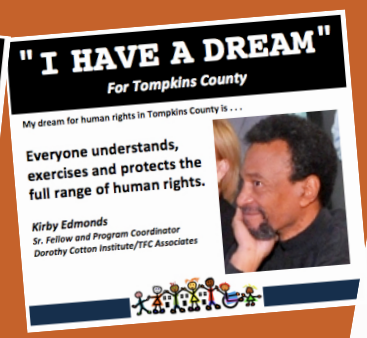

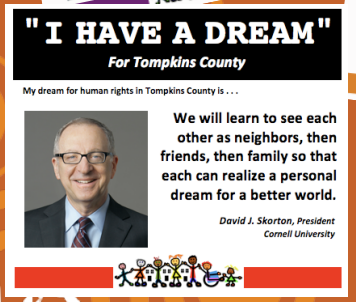

We've just turned FIFTY (1963-2013)! To help us celebrate our 50th Anniversary and imagine the next 50 years, please submit your dream and 'like' us on Facebook (Tompkins County Office of Human Rights).