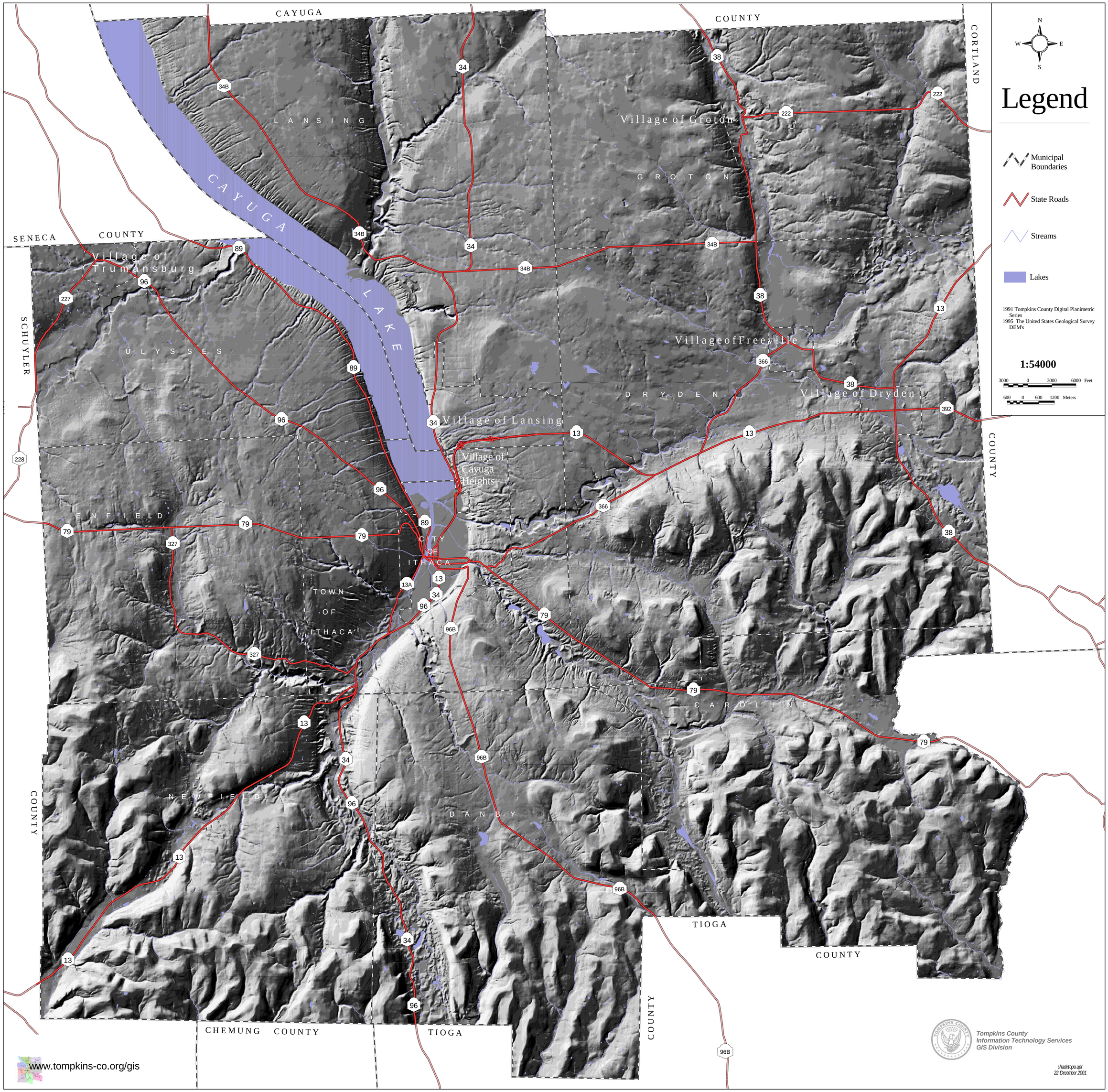TOMPKINS COUNTY SHADE RELIEF MAP